Today's Weather.
Showers and Fresh Northeast Winds for This Section.

# The Pittsburgh Gazette.

Latest News Edition.

VOL. 118. ESTABLISHED JULY 29, 1786. NO. 318. PITTSBURGH, FRIDAY MORNING, JUNE 10, 1904.—FOURTEEN PAGES. ONE CENT A COPY.

# P. C. KNOX WILL BE MADE SENATOR BY GOVERNOR TODAY; DECLARES HIS ACCEPTANCE IS TO PROMOTE PARTY HARMONY; CONSULTED THE PRESIDENT WHO APPROVES OF HIS ACTION

## NEWS SUMMARY

SITUATION IN THE FAR EAST.

Again it is reported that the final assault on Port Arthur has begun.—Page 1.

Russian troops were defeated by the Japanese at Saimatze on June 7. The Russian loss was 102 killed or wounded.—Page 1.

St. Petersburg believes that heavy fighting is in progress at Port Arthur.—Page 1.

DOMESTIC.

Levi Z. Leiter, the prominent Chicago business man, and the father of the vicereine of India, dies in Maine.—Page 7.

Utah Democrats, afraid to adopt a platform, send delegates to St. Louis without reference to national issues.—Page 2.

One of the Denver & Rio Grande express robbers was killed and two others are surrounded near Garfield, Col.—Page 2.

Gen. Bell closes the Portland mine and prepares to deport 100 union miners.—Page 1.

Judge W. A. Day may succeed Attorney General Knox in the president's cabinet.—Page 1.

Filipino world's fair commissioners received at Washington as American citizens.—Page 6.

PENNSYLVANIA.

Attorney General P. C. Knox will be named United States senator from Pennsylvania by Gov. Pennypacker today.—Page 1.

A large class graduates at Franklin and Marshall college.—Page 8.

P. C. Knox tells why he accepted the senatorship, and corrects some popular mistakes in an extended interview.—Page 1.

Michael Kissinger is in the Clarion county, Pa., jail, accused of murdering his wife.—Page 8.

Additional State G. A. R. officers are chosen. The Sons of Veterans adjourn.—Page 8.

LOCAL.

The Gazette's directory of summer resorts is invaluable to those contemplating summer trips.—Page

Director Scandrett will rid Allegheny streets of corner loafers.—Page 5.

The selection of Attorney General Knox as the successor of Senator Quay meets with hearty approval in Pittsburgh.—Page 1.

Capt. John Marshall, prominent in Pittsburgh's commercial affairs, is dead in Atlantic City.—Page 5.

Mayor Hays will veto resolution giving firemen a vacation with wages.—Page 3.

H. C. Frick gives $5,000 to Gusky orphanage.—Page 14.

Judge Frazer warns magistrates to make immediate return of informations.—Page 13.

Inequalities of the railroads' delivery of Pittsburgh freight shown by the "M. and M." tracers.—Page 6.

SOCIAL.

Mrs. James Hay Hammond gave a bridge whist in honor of Mrs. John Joy Edson, Jr., of Washington, D. C.—Page 10.

SPORTING.

Rain prevented the final game between the Pirates and Giants.—Page 9.

American golfers made a poor showing in the English tournament.—Page 9.

FINANCIAL.

New York stocks extremely dull, but the undertone was firm. Westinghouse Airbrake higehr. Wheat again closed weak at Chicago.—Pages 12 and 13.

## THE WEATHER

Showers are predicted for today and tomorrow for Pittsburgh and this vicinity by the Washington weather man. The rainfall yesterday amounted to .32 of an inch, an excess of .21 for the day. The maximum temperature yesterday was 68 and the minimum 57 degrees. The sun rose cloudy at 4:48 and set cloudy at 7:30 yesterday. The daily report, furnished by the local weather office, follows:

Showers.

| Time. | Baro. | Tem. | Hum. | Wind. | Weather. |
|---|---|---|---|---|---|
| 8 a. m.... | 30.06 | 59 | 88 | N. W. | Cloudy |
| 8 p. m.... | 30.09 | 62 | 68 | S. W. | Cloudy |

Comparative temperature and precipitation for June 9:

| | 1904 | 1903 | | 1904 | 1903 |
|---|---|---|---|---|---|
| Maximum | 68 | 85 | Mean | 62 | 76 |
| Minimum | 57 | 66 | Precipitation | .32 | 0 |

Nor. tem. 31 years 69 | Nor. prec. 31 years. 11
Defcy for day.... 7 | Excess for day..... .21
Ex. since June 1. 19 | Ex. since June 1...1.84
Defcy since Jan. 1 381 | Ex. since Jan. 1...2.54

### Government Weather Report.

WASHINGTON, D. C., June 9.—Forecast:

Western Pennsylvania—Showers Friday and probably Saturday; light to fresh northeast to east winds.

Ohio—Fair Friday; showers at night or Saturday; light to fresh northeast winds.

West Virginia—Showers Friday; warmer in east portion. Saturday, showers.

Observations taken at weather bureau stations at 8 p. m.:

| | | | | | |
|---|---|---|---|---|---|
| Cincinnati | 68 | PtCldy | Indianapolis | 70 | PtCldy |
| Chicago | 58 | Clear | Washington | 64 | Rain |
| St. Louis | 74 | PtCldy | Huron | 70 | Cloudy |
| Kansas City | 74 | Cloudy | Duluth | 60 | Clear |
| Cairo | 74 | Clear | St. Paul | 78 | PtCldy |
| El Paso | 88 | Clear | Helena | 72 | Cloudy |
| Omaha | 74 | Cloudy | Philadelphia | 66 | Cloudy |
| Des Moines | 76 | Clear | New York | 52 | Rain |
| Louisville | 70 | Clear | Buffalo | 64 | Cloudy |
| Memphis | 78 | Clear | Salt Lake | 76 | Clear |
| Vicksburg | 80 | Cloudy | Denver | 60 | Clear |
| Nashville | 72 | Cloudy | New Orleans | 76 | Rain |

### TODAY'S AMUSEMENTS.

NIXON—Lizzie Hudson Collier and special company in "Damon and Pythias," benefit of Knights of Pythias, 8 p. m.

AVENUE—Continuous vaudeville bill of 15 acts, headed by Elmore Sisters, character comedienne, 1:30 to 10:30 p. m.

BIJOU—"Why Girls Leave Home," 8 p. m.

KENNYWOOD PARK—Free band concerts, slide for life, steeple-chase horses and vaudeville.

SOUTHERN PARK—Vaudeville bill, afternoon and evening.

## A Formal Announcement by Leaders Was Made Last Night.

## ALL ARE SATISFIED

### Allegheny County Men Called in Conference Promise Their Support.

## PENROSE COMPLIMENTS FLINN

THE PITTSBURGH GAZETTE BUREAU, Press Building. PHILADELPHIA, PA., June 9.

Philander C. Knox, attorney general of the United States, will tomorrow morning be appointed to the vacancy caused by the death of Senator M. S. Quay. The governor will, as a supplement to the formal appointment, make a statement defining his reasons for the position he will take relative to a special session of the legislature. It is not probable that a special session will be called, and Mr. Knox will serve until he is elected in January for the full term of six years, beginning March 4, 1905.

Formal announcement of the solution of the senatorial problem was made at 10:30 tonight by Senator Boies Penrose. Ex-Senator William Flinn, in a statement given out this afternoon, had forecasted the decision of the party leaders and clinched the certainty of Knox's selection. Mr. Penrose said:

"Gov. Pennypacker in the morning will appoint P. C. Knox to fill the senatorial vacancy caused by the death of Senator Quay. Mr. Knox will accept. President Roosevelt has consented to Mr. Knox's resignation from the cabinet and approves of his selection as senator from Pennsylvania.

### Will Be Elected.

"In making public the appointment of Mr. Knox, the governor will discuss the question of a special legislative session and define his position relative thereto.

"As a candidate for senator, Mr. Knox will have the support of the Republican state organization for the full as well as the short term. His selection is heartily approved by the Allegheny county regular Republicans. Ex-Senator William Flinn had been mentioned for the honor. He had the support of the organization in Allegheny as well as a very complimentary backing in many other counties of Western Pennsylvania.

"Senator Flinn's course in connection with the perplexing questions in the adjustment of the senatorial situation was straightforward and liberal and he assisted very materially in bringing about the satisfactory result.

"I think Mr. Knox's record as attorney general and as a representative statesman of national character cannot fail to be very helpful to the party in Pennsylvania in the approaching election and will aid materially in the election of members of the legislature in particularly close districts.

### To Open the Campaign.

"The state committee will arrange for a meeting in the Academy of Music, Philadelphia, for a formal opening of the national campaign early in September. Mr. Knox will be the principal speaker, and he will deliver a speech sounding important keynotes. This meeting will not conflict with the opening of the state capaign, under the auspices of the League of Republican Clubs, which will take place at Reading.

"Relative to his cabinet portfolio, Mr. Knox can take his own time for laying it aside. It will not be necessary for him to resign prior to December. His desk is clear of all important federal matters and he could leave the cabinet at any time without prejudice to his functions as attorney general of the United States."

Senator Penrose made the above official staetment on his return from the annual Farmers' club dinner given by President A. J. Cassatt at his country place at Berwyn. Those present were Gov. Pennypacker, Attorney General Knox, Henry Clay Frick, Senator Boies Penrose, President George F. Baer of the Reading railroad, ex-Senator Don Cameron, R. R. Quay, Effingham Morris, Dewitt Cuyler and Mr. Cassatt.

As stated, the dinner is an annual function of prominent agriculturalists, and it is tenable to presume that politics was not discussed, notwithstanding the presence of distinguished men in public life.

### The Final Conference.

Home-stretch incidents of the senatorial sweepstakes were not particularly exciting. There was some hard riding in the last quarter, but Knox had the pole and won in a gallop.

The incident of the day was the final brush between Senator Flinn and his loyal followers and the state leaders. It was not until 4 o'clock this afternoon that Flinn and Penrose flipped the coin. Penrose came first from his offices. With him was Banking Commissioner Robert McAfee, the man who does much and says little. Both wore the smile of contentment, which emphasized the adage that virtue is its own reward. As they lost themselves in the bunch of newspaper men that darkened the corridor of the Arcade building Penrose said:

"I am trying to catch a train. Senator Flinn, Chairman Ford and Leslie will be out in a moment and will have something to say to you boys."

Then Penrose and McAfee entered the elevator.

"Do you mind telling where you are going?" queried a reporter to Penrose.

### Statement of Alleghenians.

"No," answered the senator, with a smile; "I am going downstairs," and the elevator confirmed his statement by dropping out of sight. A moment later Penrose's messenger asked the correspondents to enter the private office. Senator Flinn,

Continued on Second Page, Third Column.

## Attorney General Fully Explains the Reason He Accepts.

## HE TALKS OF TRUSTS

### He Modestly Declares President Roosevelt Is as Strong Without His Aid.

## EXPLAINS MISCONCEPTIONS

THE PITTSBURGH GAZETTE BUREAU, Press Building. PHILADELPHIA, June 10.

"This morning I called up President Roosevelt over the long-distance telephone and laid the situation before him, asking his advice.

"The president, after listening to me, said that as Pennsylvania is such an overwhelmingly Republican state, and as this appointment might open to me a long term of public service, at the same time it would tend to promote harmony among the factions of the party in the state, he thought it was my duty to accept the appointment.

"Now, if Gov. Pennypacker wishes to appoint me, and if my appointment will, in the opinion of the state leaders, make for harmony among the Republicans of Pennsylvania, I shall accept the appointment and stand for the regular election."

In these words Attorney General Philander C. Knox, in an interview, published this morning in the North American, defined his attitude in the matter of the senatorship.

Mr. Knox was asked: "Have you considered the trusts in connection with this matter of the senatorship?"

### Will Promote Harmony.

"I have considered nothing except that I was asked to accept this appointment and have been assured that my acceptance will tend to promote harmony in the party," he replied.

"But don't you believe that your leaving the cabinet at this time will seriously interfere with President Roosevelt's plans for curbing the trusts?" the reporter asked.

"I do not," was the reply. "President Roosevelt's anti-trust policies are his own, and my leaving the cabinet can have no conceivable effect on them."

"But with you out of the cabinet can President Roosevelt be considered as strongly armed to prosecute the trusts as he has been with you there?"

"Whether I am in the cabinet or out of it President Roosevelt will follow the policy he has already laid down. The idea that I have ever been especially familiar with trusts is a mistake if a popular one. The fact is that while I was in private practice considerably more than half my revenues were derived from fees paid me by private individual clients. My corporate clients were not numerous and when I was counsel for the Carnegie company it had not become a part of the United States Steel Corporation."

### Hundreds Could do as Well.

"But the success you have had in fighting the great combinations has certainly equipped you exceptionally to continue the warfare against them," was suggested.

"Not at all," Mr. Knox replied; "there are hundreds of lawyers in the country who can do with quite as much success what I have done. The Northern Securities Company case presented a new study in the trust scheme. The plan followed in the organization of that corporation was unlike anything ever before attempted. It was so peculiar that had it received the sanction of law it might have been carried on in its operations until all the railroads of the country, and all of the other lines of human enterprise, were gathered together into several great monopolies. That prospect was too fraught with danger to be disregarded, and we started out to check the scheme. By a small margin we won a verdict, but I am not deserving of any special credit in connection with that success.

"I resent the imputation contained in the North American on Thursday that I am a man who can be cajoled into abandonment of action which I have been pursuing and for which I may have been partly responsible after I have in my own mind determined that line of action is a proper one. I am not a man to be forced any more than cajoled into doing anything except what I think is right and what it is my duty to do.

### Told of it Wednesday.

"All I know is that yesterday afternoon I was informed that the governor wished to appoint me; that the state leaders thought my appointment would harmonize the various elements of the party; and I was asked if I would accept. I thought it over during the night. This morning I talked with President Roosevelt over the telephone, and he advised me to accept. If the governor still wishes to appoint me, I shall accept the honor, and stand as candidate for formal election when the legislature meets."

"How will your appointment harmonize the party, when it is understood that Allegheny county is required for that purpose? You have abandoned your home in the county, have you not?" was asked.

"That is all a mistake," was the answer. "My home is still in Pittsburgh. The papers have said from time to time that I had offered my home in Pittsburgh for sale and that I proposed to make this my permanent home. There never was any truth in that. I have maintained my voting residence in Pittsburgh; my home is there, and until this thing came up I had no thought except

Continued on Second Page, Fourth Column.

## Attorney General's Assistant Likely to Take Place in Cabinet.

## LOSS TO ROOSEVELT

### President Makes Sacrifice in Interest of Pennsylvania Senatorship.

## GIVES CONSENT TO CHANGE

THE PITTSBURGH GAZETTE BUREAU, Room 10, Postal Building. WASHINGTON, D. C., June 9.

Developments in the senatorial situation in Pennsylvania were so rapid today that it is expected here tonight that Attorney General Knox will be the next United States senator from that state, to succeed the late Senator M. S. Quay. He will resign his seat in the cabinet, probably to take effect in the fall. The name of Judge William A. Day, assistant to the attorney general, was mentioned tonight as his possible successor to fill out the unexpired term. One report had it tonight that Mr. Knox had already resigned, but it was announced at the White House that such was not the case. He has been in communication with the president today.

Mr. Knox is expected here tomorrow for a conference with the president, when the question of the time of his leaving the cabinet and his successor will be discussed. Judge Day's name has been mentioned because it is known that he is in close touch with the policies of Attorney General Knox, and President Roosevelt is anxious that these policies shall be carried out so far as possible.

The president would have preferred that Mr. Knox remain at the head of the department of justice until March 4, if such an arrangement could have been made. It was thought here today that the Pennsylvania leaders might agree upon Mr. Knox for the long term, Gov. Pennypacker meanwhile appointing another man for Senator's Quay's unexpired term.

### May Wait Till Congress Meets.

Under these circumstances Mr. Knox could have remained in the cabinet until March 4. But it seems that this would complicate the situation in Pennsylvania, and on this account it has been decided to appoint Mr. Knox a senator and then select him for the full term. It is possible that he may remain attorney general until congress meets in December.

Attorney General Knox had only held one public office before he was invited to become a member of President McKinley's cabinet. He was assistant district attorney for the Western district of Pennsylvania in 1876. He succeeded John William Griggs of New Jersey as attorney general in April, 1901, and was the choice of President Roosevelt for attorney general in his cabinet, being confirmed by the senate December 16, 1901.

Judge William A. Day, who is mentioned as a possible successor to fill Mr. Knox's unexpired term, was a prominent corporation lawyer, often employed by the interstate commerce commission, when Attorney General Knox called on him for assistance in the prosecution of

Continued on Second Page, Fifth Column.

## PENNSYLVANIA'S NEW SENATOR AND HIS WIFE

MR. AND MRS. P. C. KNOX.

## NAMING OF KNOX WELL RECEIVED

### Local Republican Organization Believes It Means Party Regularity in Future.

## THERE IS NO SORENESS HERE

The announcement that Attorney General Knox, one of Pittsburgh's foremost citizens, had been agreed upon by the Republican state leaders as the successor of Senator Quay, was well received here last night. While the friends of the others candidates were disappointed, they do not have an objection to offer to the selection of Mr. Knox. On all sides much commendation was heard, and there was general satisfaction over the fact that the illustrious Quay is to have such an able successor. Not since 1834 has this county sent a son to the United States senate.

From the first the local Republican organization declared that the vacancy in the senate should be filled by the selection of an Allegheny county man. The leaders went to Phindelphia determined to win this point. They have won and it is the general belief that in the future the Republican organization of this county and the state will work in harmony and those receiving recognition must be of the regulars in Republican politics.

The close friends of Senator Flinn had hoped that he would be able to secure the senatorial toga and the same is true of the men who had picked F. L. Robbins as a winner. Last night there was no soreness in either camp.

Senator Flinn's friends are satisfied that the selection of Mr. Knox means an end of the Citizens party. They say that in the future these opponents of the Republican party will receive no recognition from the state organization, and that if the men who have been fighting want to continue in politics they will either have to become regular or flock with the Democrats. It is predicted that if the Citizens should endeavor to run a fusion ticket this fall the Republican state organization would not permit the use of the names of the Republican state candidates.

Mr. Knox has always been a stalwart

Continued on Second Page, Fourth Column.

## DAUPHIN LEADERS ARE SATISFIED

### No Objection from Harrisburg Politicians to Mr. Knox for Senate.

## GOVERNOR RETURNS MONDAY

THE PITTSBURGH GAZETTE BUREAU, HARRISBURG, PA., June 9.

Philander C. Knox, attorney general of the United States, who has been selected by the Republican state leaders for Col. Quay's vacant seat in the United States senate, is to be appointed tomorrow.

Gov. Pennypacker left today for a brief visit ot his farm at Schwenksville. Tomorrow night the governor will leave with Adjt.-General Stewart and Private Secretary Wharton for Pittsburgh to attend the unveiling of the Hawkins monument.

Mr. Knox's selection is satisfactory to all the state officials here and the opinion prevails that there will be no organized opposition to his election for the full term by the next legislature.

Dauphin county's Republican organization, which stood with ex-Attorney General Elkin in his contest two years ago for the Republican nomination, has already advised the state leaders that they are in accord with the selection of Mr. Knox, regardless of what Elkin and his friends may do.

Ex-Gov. Stone of Pittsburgh, who was here today attending a meeting of the capitol commission, declined to commit himself when asked what he thought of Knox's selection. Ex-Congressman Graham of Allegheny, who was with Stone, said that Mr. Knox was an able lawyer and his selection was a good one.

## SANTO DOMINGO TROOPS ARE SEVERELY DEFEATED

PORT AU PRINCE, HAITI, June 9.—News received here today from Santo Domingo is to the effect that the situation in that republic is grave. It appears that the government troops have sustained a severe defeat before Monte Cristi, on the north coast.

### Killed by a Train.

JOHNSTOWN, PA., June 9.—(Special.)—Joseph Cocco of Portage died in the hospital here today as a result of injuries received by being struck by a Pennsylvania railroad train.

## "SHOOT, IF THEY RESIST ARREST"

### Such Is Bell's Command to Soldiers Hunting for Union Miners.

## ORDERS MINE CLOSED

### Considers Its Organized Labor Crew a Menace to Public Safety.

## WILL DEPORT 100 MORE MEN

[BY ASSOCIATED PRESS TO THE GAZETTE.]

Victor, Col., June 9.—The commission appointed by General Bell to inquire into the records of the miners under arrest, reported to him today a list of 97 union miners, with the recommendation that they be deported. Gen. Bell accepted their report and announced that the men would be sent out of Teller county as soon as a special train crew could be arranged for.

A squad of mounted infantrymen left today in pursuit of 35 union miners said to be encamped in the Beaver creek region east of this city. The troops have orders to shoot the men when found, if they resist arrest.

In a bloodless assault made by 150 militiamen and deputies led by Adjt.-Gen. Sherman M. Bell on the Portland mine today, the mine was indefinitely closed, to be reopened later on terms which will prevent any workmen securing work without presenting satisfactory working cards from the Mine Owners' association. Gen. Bell says the mine was closed because of "military necessity," as the men working in it were contributing to the support of the strikers and thereby continuing the present conditions in the district. His proclamation also states that dangerous men in the mine should be held.

What promised to be the bloodiest engagement the district had ever seen passed away as mildly as a summer shower. Without the firing of a shot or a harsh word, the general and his force marched up to the mine, took possession, read the proclamation concerning the present disposition of the mine and then left the employes of the Portland company in charge of the plant. Following the closing of the Portland it was announced that the mines will begin to reopen tomorrow, the non-union mines first and others later, and that business is to be resumed in the district at once. All miners who want work must first secure a working card from the Mine Owners' association.

### Mine House Hoists Flag.

News of the intended assault upon the Portland and the closing down of the mine spread like wildfire through the town, and the hills and bluffs about the station were black with swarming humanity as the trainload of soldiers with rifles sticking from every window steamed away. Just as the train rounded the hill and stopped for the soldiers to make the ascent to the mine a United States flag was hoisted from one of the mine houses. The deputies sprang to the zigzag steps, scattering as they approached the mine, and Gen. Bell and and staff went straight to the general offices, where the general read the proclamation. Superintendent Curry listened to the reading and then said:

"Now, do you want us to close right away?"

"If it inconveniences you, certainly not," replied Gen. Bell.

"Very well, then, let's wait until the shift comes off at 4:30," replied the superintendent, adding: "Do you want any of the men?"

"I do not," said the generla.

It was then arranged that 24 of the company's employes should be left in charge to guard the property and keep necessary parts running, and Gen. Bell assured the superintendent that he would furnish all the guards necessary to help protect the mine.

## FEDERAL COURTS HAVE CHANCE TO INTERVENE

### Portland Mine Case Will Form Test of Military's Power.

[BY ASSOCIATED PRESS TO THE GAZETTE.]

DENVER, June 9.—The closing of the Portland mine at Victor, by order of Adjt.-Gen. Sherman M. Bell, will probably be the means of reaching the federal courts with a case to test the power of

Continued on Fifth Page, Third Column.

## MYSTERY STILL OVER FORTRESS

### Again Report Declares That Port Arthur Has Fallen.

## A DEFEAT FOR CZAR

### Kuroki's Men Slay a Hundred Russians, Including Two Officers at Saimatze.

## BOMBARDMENT INEFFECTIVE

[SPECIAL CABLE TO THE GAZETTE.]

London, June 10.—Rumors of the fall of Port Arthur are published today from many sources.

A dispatch from Rome says the Tribuna prints an unconfirmed Vienna telegram announcing the capture of the fortress, with a loss of 11,000 men, killed and wounded, on the Japanese side. La Patrie also reports the fall of the stronghold.

Another report states definitely that the long anticipated Japanese attack on the Russian fortress began yesterday morning and is still in progress.

Other dispatches give rumors of a naval battle between two fleets in the gulf of Pechili, and a definite report of a bombardment in Liao-Tung gulf, near Kai-Ping, which may have foreshadowed a landing there for the purpose of cutting the railroad back of the Russian troops operating around Wafandian.

The Japanese fleet has been bombarding Port Arthur daily from a distance, fearing to attempt closer range of fire on account of danger from Russian mines.

### Experts Are Skeptical.

The reports of the fall of Port Arthur do not receive much credit among the experts. It is believed that the Japanese are meeting with success in their approaches to the fortress itself, but it is deemed impossible that the entire line of fort, the capture of which is a prerequisite to the final assault, could have been taken by this time. The best opinion here is that a week at least will elapse before it will be possible to undertake the final assault.

The feeling is growing that the Russians have not been as successful in clearing out the channel at Port Arthur as had been reported, and naval men doubt if a sortie will be possible.

JAPANESE HEADQUARTERS IN MANCHURIA, VIA FUSAN, June 8.—(Special Cable, Herald Copyright.)—The enemy's cavalry have been seen at Siamatza, 25 miles northeast of Fung-Wang-Cheng, and also near Tsaopaling, on the Liao-Yang road.

A thousand Russian cavalry are holding Siu-Yen, and 2,000 others, with six guns, are at a point three miles to the south of that place. The Russians also occupy Tong-Yeng-Hu. No news of fighting has been received from the Second army.

ST. PETERSBURG, June 9.—Gen. Kuropatkin telegraphs to the emperor under date of June 8:

"A Japanese brigade attacked a Russian detachment occupying Saimatze on June 7. The Russians retired slowly because of the enemy's great superiority toward Tanchuilin pass.

"Our losses were two officers wounded and 100 soldiers killed an wounded."

The emperor has also received this report from Gen. Kuropatkin dated June 8:

### Report of Bombardment.

"A Japanese squadron of six vessels which was later reinforced by 11 others appeared on the west coast of Liao-Tung peninsula June 7 about 1 o'clock in the afternoon. Six of the ships were of the first-class, the others of the second and third-class, and torpedo boats. The squadron cruised in sections, bombarding various points east of Kaichau and Senyuchon, directing their fire on our posts and patrols wherever they appeared.

"The squadron ceased firing at 7 a. m., and steamed away southward. Our losses are none nor did we suffer any material damage. Six ships reappeared south of Kwan-Tsia-Tung and lowered boats. Six other ships bombarded the coast near Senyuchen and the town itself, but there was no landing.

"Japanese troops are concentrating southward with a front extending more than 10 miles from Pulantien to Fang-Tsia-Tung, in the valley of Tassakho.

### Forced Japanese Back.

"A Japanese force of two companies of infantry and a squadron of cavlary advanced June 7 northward from Fung-Wang-Cheng into the Ta-Fang-Hung district, driving in the Cossack outposts. A detachment of chasseurs and a company of infantry hastened from Ualin to aid the Cossacks. The Japanese abandoned their attack, having lost one officer and a non-commissioned officer

A Happy Thought.

## "DEATH TO UNIONISM" IS CRIPPLE CREEK SLOG

### Citizens' Alliance Will Draw Line on No M... Works for a Living, and many Organiz... Are Affected Who Will Fight.

[BY ASSOCIATED PRESS TO THE GAZETTE.]

CRIPPLE CREEK, June 9.—"Death to unionism in the Cripple Creek district" is the new slogan of the Citizens' alliance, which has sent a decree broadcast that every person connected with any union here must either sever his connection with such organization or leave the district.

Tyson S. Dines, a Denver attorney, and one of the executors of the Stratton estate, is here in conference with Citizens' alliance leaders. It is announced that he is preparing a form which will be presented to every merchant and business man and all other employers of labor in the entire district pledging them not to employ any person who is affiliated with a labor union.

No person who wor... be exempt, and the a... of unionism in this... by members of the... the Mine Owners' ... considered the m... taken by the alli... upper hold in t... forcement will ... women now a... unions.

Among the ... by the new ... cooks and w... electricians ... brick mas...

The uni... movement

tured and several men killed. We had no casualties.

"Outposts of Cossacks on the main Liao-Yang road were driven in June 7, but reinforcements forced the Japanese to retire. Our loss during the fighting which lasted until 7 p. m., was Capt. Liatschko and two soldiers killed, and five soldiers wounded.

Among the rumors that fill the city tonight is one of better authority than the average, that Gen. Kuropatkin is himself moving southward from Liao-Yang. It is not possible to authoritatively confirm the report.

The public takes hold eagerly of every scrap of information or misinformation concerning events in the far east. Everyone is alert for official news of a serious attack on Port Arthur which it is felt cannot be long delayed. It is believed that Japanese plans contemplate an attack tomorrow. St. Petersburg is displaying more interest in the fate of Port Arthur than in any event since the first naval reverse.

Except for a brief message of mysterious origin from Rear Admiral Withoft, both the people and the official world are quite in the dark concerning events in Southern Liao-Tung. Every foreign dispatch is studied, enlarged, distorted and verbally transmitted. Crowds larger than usual are before the bulletin boards. They have been standing for hours waiting for the latest information, commenting animatedly on the significance of each message. The feeling continually voiced is for definite news to allay the suspense.

### Watching Kuropatkin.

All Japanese movements are interpreted here as caused by anxiety to hamper as much as possible whatever movement Gen. Kuropatkin may be making to help Port Arthur. Not only have the Japanese bombarded the west coast of Liao-Tung peninsula, where the railway runs close to the shore, making feints of debarkation, but Gen. Kuroki has assumed the offensive eastward. He has sent an overpoweringly strong column that drove out the Russians from a fortified position at Saimatze, 20 miles northwest of Fung-Wang-Cheng, inflicting a loss of 100 men.

The authorities say that they are without information concerning the fight at Saimatze beyond the official dispatch that was made public tonight, but that the Russian withdrawal was quite in accordance with Gen. Kuropatkin's prearranged plan, although the Russian losses indicated stubborn fighting. Military critics profess to be not altogether certain whether Gen. Kuroki's movement means a real advance or is simply a feint to distract Russian attention from Port Arthur, but they incline to the latter view.

An official dispatch from Rear Admiral Wittsoeft, dated June 7, reports that the enemy has been bombarding Port Arthur intermittently from the sea, but does not mention serious operations from the land side. The general staff seems certain that the enemy's siege guns have not yet been brought up.

The admiralty is not disposed to credit the report that the Port Arthur squadron has left Port Arthur or the rumor of its juncture with the Vladivostok squadron, although this is evidently part of the program. If it comes to the worst, the Port Arthur squadron will go out and give battle.

At the admiralty the reported action of the Japanese warships in shelling the coast near Kaichau will be interpreted if confirmed as a demonstration to discourage the sending of a strong force south against Gen. Oku's rear.

The mystification concerning the strength of the force sent south continues. The war office, which seemingly is not fully advised in regard to Gen. Kuropatkin's plans, says the commander-in-chief's ability to detach an adequate force will depend upon the number of troops at Gen. Kuroki's disposal, concerning which apparently there is no accurate information here, although the belief is that the Japanese commander has about 48 battalions at Fung-Wang-Cheng and 36 in the vicinity of Takushan.

### Looks Like Wireless.

While declining to furnish specific information on the subject, it seems certain that the Russians are now in wireless communication with Port Arthur. By no other way could the receipt of Admiral Witteoft's dispatch of June 7, reporting the intermittent bombardment of Port Arthur from the sea, be accounted for.

TOKYO, June 9.—(Noon)—Wounded officers who have returned to Japan from the Liao-Tung peninsula give interesting details of the battle of Nanshan Hill. After the first ineffectual attack on the hill the engineering scouts discovered that there were mines at some spot at the foot of the hill. It was determined that they could only be definitely located by the sacrifice of some men.

Hundreds volunteered to go to what appeared to be a certain death. They met the second advance and found that heavy rains had washed away the covering of earth and had exposed the mines. Engineers cut the connecting wires, rendering the mines useless, and sustained no loss. The volunteers were nearly all killed in the subsequent ineffectual attack on the hill.

### Battle In the Sea.

The Osake men, from the right wing, while advancing through the water along the shore, encountered a body of Russians, also in the water. A fierce fight ensued, both sides being waist deep in the sea. When the Russians finally retreated the water was literally crimson. Both sides lost heavily.

During the day the Russians used several war balloons well out of range. In trenches, after they had been captured, were found many articles of clothing belonging to women and children, making it evident that the Russians intended their defense to be permanent.

Official reports show that the first section of Talienwan bay has been completely cleared of mines. Sixty-two have been found and exploded by the force under Admiral Kataoka. Two Russian ships were found under water about 1,200 yards west of Sonahan Island, one of which is believed to be the cruiser Boyarin. Other sunken vessels have also been found southwest of the same island.

## RELEASED FROM CHARGE OF MURDERING TAYLOR

CANTON, O., June 9.—The authorities have released Richard Quigley and Tina La Belle, who were arrested and given a preliminary hearing on the charge of murdering George H. Taylor, a prominent merchant, who was shot and killed in his store some time since. The evidence against the accused couple was not strong enough to justify the authorities in holding them.

### MARINE INTELLIGENCE.

**Arrived—June 9.**

York—Cedric, Liverpool and Queenstown; Carpathia, Liverpool and Queenstown; Liverpool; Princess Irene, Genoa; Bremen.

ool—Amanala, New York.

—Hungarian, Montreal and Quebec.

Koenigen Luise, New York.

Chicago City, New York; Jersey City grounding for dry dock.

Touraine, New York.

**Passed—June 9.**

Touraine, New York for Havre.

nt—Noordam, New York for Rotterdam.

Furcomian, Montreal and Que-

**ed—June 9.**

orraine, Havre; Mongolian, nd, Plymouth, Cherbourg bria, Naples, Genoa and

ic, New York; Merion, Wilhelm der Grosse, New ntreal; Parisian, Mon-

Every Sunday Via Railroad.

station, corner ets. Pittsburgh, trip.

Return Sat- ltimore &

trains and Allegheny on special or regu-

Saturday and car- car.

# FEARED TO FRAME ANY PLATFORM

## Utah Democrats Send Delegates to St. Louis Without Reference to Issues.

## FOUR ARE AGAINST HEARST

[By Associated Press to The Gazette.]

SALT LAKE CITY, UTAH, June 9.—The six delegates from Utah to the Democratic national convention will go uninstructed. Four of the six, it is understood, are against William R. Hearst, with a leaning toward Judge Parker as a first choice. Two delegates probably will support Hearst.

For some time before the Democratic state convention, which met today, it seemed almost certain that a bitter factional fight would be waged over the question of instructions to the national delegates with regard to the polygamy question. One faction, led by Brigham H. Roberts, was outspoken in its demands that the delegates be instructed to fight any anti-polygamy plank in the national platform. Another faction strongly favored the adoption of a plank in the state platform similar to that adopted by the Idaho Democratic convention, demanding that the federal government take into its own hands the suppression of polygamy.

It was finally decided by the party leaders to avoid all reference to the question and so thoroughly was this plan carried out that no committee on resolutions was appointed and no platform was presented to the convention. Temporary Chairman Tillman D. Johnson, in his opening speech, made a plea for an uninstructed delegation, and said the only platform the Democratic party needed this year to win was an anti-Roosevelt plank. This was the only reference to national issues made.

The delegates to the national convention are: Joseph Monson, George C. Whitmore, former Senator Frank J. Cannon and Joseph L. Rawlins, S. A. King and Simeon Bamberger. D. H. Peary, Jr., a young mining man of Salt Lake City, was elected national committeeman from Utah.

## MACCABEES ELECT THEIR GREAT OFFICERS

### Great Hive Officials Receive a Raise in Salary—Representation Cut Down.

[By Associated Press to The Gazette.]

BATTLE CREEK, MICH., June 9.—The great camp of the Knights of the Modern Maccabees, now in convention here, today re-elected the following officers: Great commander, N. S. Boynton, Port Huron; great lieutenant-commander, C. H. Thomas, Hastings; great record keeper, A. A. M. Slay, Port Huron; great finance keeper, R. J. Whaley, Flint; great medical examiner, Talbert Sleneau, Port Huron; great organizer, W. W. Stevens, Port Huron; executive committee, A. V. Frederichs, Traverse City; E. J. Jeffries, Detroit; C. H. Thomas, Hastings; Perry F. Powers, Cadillac; G. S. Lovelace, Muskegon; auditors, H. H. Wright, Port Huron; W. R. Kendrick, Saginaw; Lester Clark, Marquette.

The great hive, Ladies of the Maccabees, has rejected the proposed change in the representation of the great hive. It was proposed to change the present representation, one delegate from each hive to one delegate for each 100 members. The salaries of the great hive commander and record keeper were raised from $1,500 to $2,000 per year.

The great camp of Maccabees decided this afternoon to adopt the county plan of representation for the next review, allowing one delegate to each 500 Maccabees. The change is intended to cut down the size of the conventions, which are so large as to be very expensive. It was also decided to do away with semi-annual payments of the per capita tax and make it payable in installments at the first six assessments each year.

The great hive of the Lady Maccabees raised the per capita tax from 50 cents to $1, which includes subscription for the official paper and also convention tax.

## RELIEF FOR FAMILIES.

### Delegates to Federation Give $1,000 for Miners' Wives and Children.

DENVER, June 9.—One hundred and fifty delegates to the convention of the Western Federation of Miners left for their homes today. At a meeting of the executive board today $1,000 was placed on deposit for the relief of the wives and children of union miners in the Cripple Creek district.

"The executive board will see that no militiamen will take the food out of the mouths of these people," said Vice President Williams. "They have destroyed the co-operative store at Cripple Creek for that purpose, but the board will attend to the wants of these needy ones. More money will be deposited if necessary."

Mr. Williams added that the Victor Record did not voice the sentiments of the Federation officials in advising that the strike be called off.

## MISS MORTON VERY ILL.

### Operated Upon for Appendicitis—Sister's Marital Trouble Had a Bad Effect.

PARIS, June 9.—(Special Cable)—Drs. Routier and Dieu La Foy, attending Miss Lena Morton, stated this evening that the patient's condition is alarming. Governor and Mrs. Levi P. Morton and the duchess of Valencay passed the day at the bedside. Mrs. Morton said to your correspondent this evening: "My daughter has been ailing for six weeks. Last Monday we removed her to the sanitarium Marie Therese, where an operation was performed for appendicitis. We hadn't an idea it was so serious. We thank our American friends for their kind inquiries."

Blood poisoning is feared and the patient may not survive long. The duchess of Valencay underwent an operation for appendicitis a year ago. Worry over her sister's marital troubles has had a bad effect on Miss Morton.

## SWARTZ IS PRESIDENT.

### Pittsburgh Bank Clerks Chose Officers of Local Chapter.

The members of the Pittsburgh chapter, American Institute of Bank Clerks, at a meeting in the corporation room of the Keystone Bank building, yesterday chose the following officers for the coming year: President, J. S. Swartz, City Deposit bank; vice president, F. M. Fears, Second National bank; recorder, J. P. Crisp, Mellon National bank; treasurer, T. A. McNairy, First National bank, Allegheny.

Eight new members were admitted and other routine business was transacted. It was announced that the arrangements now being made for the Pittsburgh delegation to the St. Louis convention in August provide for a special car from this city. The chapter will hold a field day at Ross Grove on June 25.

## FIRE CAUSED $4,000 LOSS.

### Large Frame Apartment Building in McKees Rocks Badly Damaged.

Fire badly damaged a frame apartment building in Island avenue, near Patterson street, McKees Rocks, shortly after last midnight, causing a loss of about $4,000. The building contained three stories on the front and four in the rear. The first floor was occupied by W. L. Barndollar, who conducted a drug store in the place. His loss is estimated at $2,000, covered by insurance.

The second was occupied by H. S. Neely, a grocer, who owned the building. Mr. Neely's loss is about $1,200, also covered by insurance. The third and fourth stories were occupied by a family named Parker and their loss is placed at about $800. The fire was of unknown origin and lighted the valley for a long distance. It was reported during the fire that dynamite was stored in the building. All the people escaped before the flames had made much headway.

## PITTSBURGH RESIDENCE OF P. C. KNOX IN ELLSWORTH AVENUE

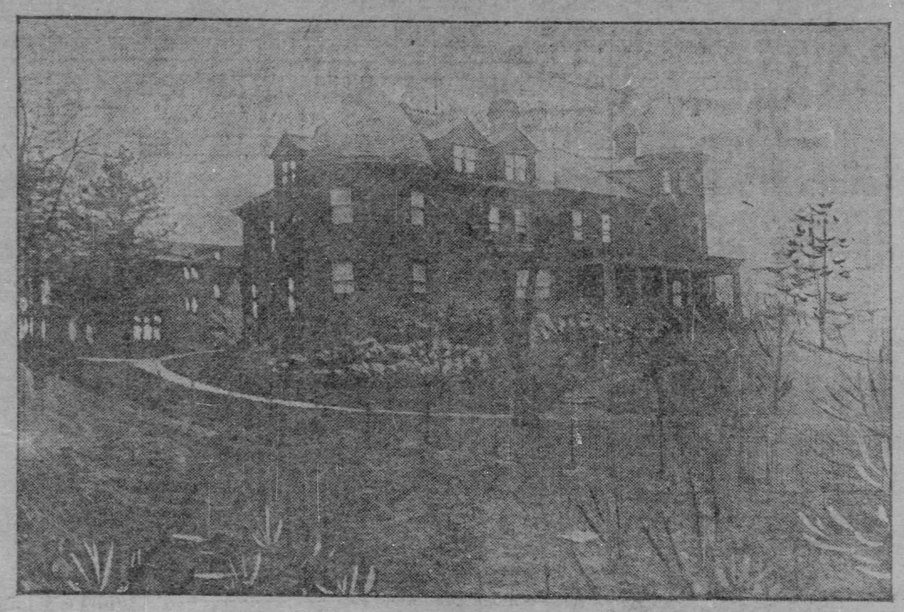

# P. C. KNOX WILL BE MADE SENATOR BY GOVERNOR TODAY

Continued from First Page.

Chairmen Ford and Leslie and Fred W. Edwards were the only ones there. Mr. Leslie said:

"Senator Flinn and the rest of us were asked by Senator Penrose to Philadelphia and assist in solving the senatorial problem. We have had two conferences before the one this afternoon. Yesterday afternoon we were requested to add to our list of eligibles the name of Attorney General Knox. That was our first intimation that Mr. Knox was a candidate. We complied with the request, and at the conference now just concluded we agreed to Knox's selection as United States senator to fill the vacancy caused by the death of Col. M. S. Quay.

"Senator Flinn acted with Senator Penrose in the final disposition of the matter. Our principal purpose, that of having the honor go to Allegheny county, has been accomplished. Senator Penrose will make a formal statement later."

Immediately upon the termination of this interview, Flinn, Leslie and Ford, sent a congratulatory telegram to Mr. Knox at his Valley Forge farm. Mr. Flinn had but little to say for publication. Mr. Knox, he said, had sent him a message to the effect that he would accept the appointment if the Allegheny county Republican organization indorsed him for the honor.

### Record Speaks For Itself.

"This we have done," said Flinn, "and there is no doubt of his acceptance. Relative to Mr. Knox's fitness for the place I can only refer you to his record. As a lawyer, jurist and statesman, his position is familiar to the American people, and I can add nothing to the popular appreciation in which he is held."

Epitomizing the efforts which culminated in the selection of Mr. Knox, especial credit is due to Senator Flinn and the Republican chairmen of Allegheny county; to Banking Commissioner McAfee, also of Allegheny, who has been the valuable conservative advisor of Gov. Pennypacker; Senator Penrose and Commissioner Durham, and in particular to R. R. Quay. Mr. Quay has been a factor of important potentiality. He has subordinated personal ambition, an ambition that might have been gratified, at least so far as the short term was concerned, and labored honestly and earnestly to bring about the result most helpful to the Republican party of Pennsylvania.

Those who in the past have not warmed to a cordial degree Mr. Quay are tonight sounding his praises, declaring him to be a worthy son of his most illustrious sire.

### Appreciated by McAfee.

"I cannot fittingly express my appreciation of the selection of P. C. Knox," said McAfee tonight. "His appointment must disarm the most unfair critics. The press of eastern Pennsylvania has been demanding a senator of the Knox type. It has urged the selection of a man not of the practical school of politics; a man to whom the honor would go because of his intellectual and personal and moral attainments. In Mr. Knox this measure is taken. He has never been a failure in politics. He is hardly on speaking acquaintance with the Republican organization of his home county. He is a stranger to the word factionalism and he is innocent of political action save voting the Republican ticket.

"President McKinley invited him to become a member of his official family because of his legal genius; because he was a man who stood outside the distinction of official and personal duty; knew him as a man who could not, for any consideration, be swerved from what he thought to be right. Such a man, as senator from Pennsylvania, is above criticism, a credit to the honorable traditions of his illustrious predecessor."

### Most Fortunate Conclusion.

Col. W. R. Andrews, secretary of the Republican state committee, said that in the selection of Mr. Knox the leaders had gone outside the realm of politics. They have chosen a man who possessed them only because of his pre-eminent qualifications. As one for many years identified with the details of organization work, Mr. Andrews felt that a most fortunate conclusion had been reached.

"There is no material opposition to the selection of Knox. John P. Elkin is still in the manger and with him are Thomas S. Bigelow and Murry A. Verner. They are not happy. Personal disappointment rendered them practically speechless. Bigelow alone gave vent to his inner thoughts. He referred to Knox as a "direct representative" of the United States Steel Corporation, which, he said, was controlled by H. C. Frick. We think Mr. Knox will be particularly "fetching" to Pittsburghers, Mr. Bigelow said Knox's appointment "illustrated the power of money in politics." This phase of the matter, assuming that it has a place, must be most distressing to both Elkin and Bigelow.

### Elkin Was for Stone.

Elkin had no part in the conference of today. His friends say he declared that he would not agree to any selection except that of ex-Gov. W. A. Stone of Allegheny. Insurance Commissioner Israel W. Durham had an hour's talk this morning with Elkin. Afterwards Durham refused to be quoted at length. He said he would not have any controversy with Elkin and that the plowboy in the future must speak for himself.

Mr. Durham was told this morning that Elkin still expected to land. "He ought to know that he would have to land with Penrose before he could land with me," was Durham's reply.

Elkin's friends have said if he was not taken up for the senatorial vacancy, that he would get off the state ticket and hoist the black flag. Mr. Elkin himself has made no such threat, at least, not publicly. I am authorized to say that if such is his intention he cannot act too quickly, also that there will be no difficulty in naming a successor who will be equally satisfactory to the Republicans of Pennsylvania, and one who will poll quite as many Republican votes. But those "in the know" have no hope of Elkin's retirement. He will hold to a sure thing, always has and always will. An effort to secure an expression from Francis L. Robbins failed for the reason that Mr. Robbins left Philadelphia before the official decision was announced. But there is no doubt that Robbins, like Flinn, will "take his medicine like a man," and support the majority sentiment of the party.

CHESTER D. POTTER.

## ATTORNEY GENERAL KNOX EXPLAINS THE REASON

Continued from First Page.

getting back there to take up my private practice."

"Have you thought about what policies you will favor after you have taken your seat in the senate?" Mr. Knox was asked.

### Came Like a Flash.

"I have not given the subject a thought," was the answer. "This thing came to me like a flash out of a clear sky and I have had no time to think about anything.

"Have you any idea as to who your successor will be?"

"I have not the remotest idea," replied Mr. Knox. "The telephone service was so poor while I was talking with the president that I had no chance to discuss that matter with him at all and after he had advised me about the senatorship we just stopped talking.

"I shall, however, go to Washington in the morning to lay my resignation before the president and to confer with him about such matters as pertain to the change in the attorney general's office."

"Can you make a suggestion as to where the president will find a man for your place, who is so well qualified to carry out his anti-trust policies?"

"There are any number of men perfectly qualified to do even more than I have done," was the reply. "The president's trust policies are his own. I have been no more than the exponent of his ideas and in choosing my successor the president will have no difficulty in securing a man quite as well equipped to carry his policies into execution as I have been."

### Of More Service in Senate.

"It will be rather difficult to convince the president of that," was suggested, and Mr. Knox remarked:

"I don't admit that; but if I have been of any service to President Roosevelt as a member of his cabinet, I will be of just as much, if not more, service to him in the senate, for my relations with him will be quite as intimate as they have ever been, and any advice I can give him as a lawyer, or by reason of my association with what has already been done, will be very cheerfully at his command."

Linking his arm in that of Henry C. Frick, who came up almost at the moment, Mr. Knox terminated the interview.

## NAMING OF P. C. KNOX WELL RECEIVED HERE

Continued from First Page.

Republican, although he has not taken an active interest in local politics. Occasionally he has appeared on the stump. When H. J. Ford was nominated for mayor of Pittsburgh Mr. Knox presided over the convention. Some of his friends say that as a senator they do not expect that he will give a great deal of attention to politics. It is believed that the distribution will be left largely to his colleague, Mr. Penrose.

Effort has been made to creat the impression that Senator Flinn and John P. Elkin would form a political combination to wrest the control of the state from the present leaders. The close friends of the senator all say that there is no foundation for the story. They say that when he agreed to the candidacy of Mr. Knox it meant that he intendes to work in harmony with Senator Penrose.

## SOMETHING OF THE LIFE AND WORK OF P. C. KNOX

### He Has Been a Resident of Allegheny County for Over 30 Years.

Philander Chase Knox, who has been named by the Republican state leaders as their choice to succeed Senator M. S. Quay in the United States senate, is a product of Western Pennsylvania. For 32 years he has been a resident of Pittsburgh.

Mr. Knox was born in Brownsville, Fayette county, on May 4, 1853. His father, David S. Knox, was a banker in that town. The son did not like the banking business and was sent to Mt. Union college, in Alliance, O. While at school the young man made the acquaintance of Maj. William McKinley. The acquaintanceship quickly ripened into a friendship which lasted until the death of President McKinley.

When Mr. Knox completed his education, in 1872, he came to Pittsburgh and entered the law office of H. H. Swope, then United States attorney for Western Pennsylvania. Later he studied law with David Reed, uncle of former Judge James H. Reed. For a time he was an assistant United States attorney, but his growing private practice compelled him to retire from public life. For years he was senior member of the law firm of Knox & Reed.

Mr. Knox for years has had a national reputation as a lawyer. He was the chief counsel for the Carnegie Steel Company and won many important cases. When, on April 5, 1901, President McKinley appointed him attorney general of the United States, Mr. Knox had made a record as a lawyer which has been excelled by few men. During his public service the prominent part he played in the winning of the Alaskan boundary and Northern Securities cases brought him fresh laurels.

Mr. Knox has a handsome home in Ellsworth avenue, in the East End; a beautiful country place at Valley Forge, near Philadelphia, and a residence in Washington. He is a great lover of outdoor sports and fine horses.

**Guaranteed Cure for Piles.**

Itching, Blind, Bleeding or Protruding Piles. Your druggist will refund money if PAZO OINTMENT fails to cure you in 6 to 14 days. 50c.

## W. A. DAY MAY GO INTO THE CABINET

Continued from First Page.

trust cases. Judge Day became prominent in the beef trust case and instituted proceedings which resulted in an injunction. When congress authorized the attorney general to employ additional assistance in the prosecution of corporation cases a new office was created in the department of justice—that of assistant to the attorney general—and Judge Day was appointed to fill the place. He assisted the attorney general in preparing the Northern Securities case and early this spring went to Paris to complete the Panama canal transfer.

### Roosevelt Depended on Knox.

The resignation of Attorney General Knox from the cabinet will be a distinct loss to the Roosevelt administration. The loss will be felt keenly by President Roosevelt, who, especially since the resignation of Secretary Root, has learned to depend more upon the advice and counsel of Mr. Knox than that of any other member of the cabinet. But, in spite of this feeling, the president did not stand in the way of the attorney general making the change. He saw the possibilities in a senatorial career for Mr. Knox and would not say a word to deter him from accepting it. In fact, when he was asked for his consent over the long-distance telephone he advised the attorney general to accept.

No official statement could be obtained from the president on the question during the day, but that he felt that the resignation of the head of the department of justice would be a great loss was shown in a conversation with a visitor when he asked anxiously for any reliable news concerning the choice of Mr. Knox and said he did not know how he would get along without his assistance. Yet when the question was passed up to the president to decide, Mr. Knox having declined to accept without the consent of the president, the answer from the White House was an affirmative one.

### Could Have Been Governor.

Two years ago, when the Republicans of Pennsylvania were about to nominate a candidate for governor, the name of P. C. Knox was mentioned in that connection. At that time the president put his foot down on the suggestion, **and it held.**

"Knox is needed right here," said the president. "We need him more than the state of Pennsylvania does, and we want him to stay in the cabinet."

And that ended the boom of Mr. Knox for governor. That was before the attorney general had made his great record by his prosecutions of the trusts; but even then he and the president were formulating their plans for enforcing the Interstate commerce laws. Since then Attorney General Knox has conducted the administration through litigation to a triumphant success that has vindicated the law and has proved the sincerity and honesty of the administration in relation to its enforcement.

But a feature of the situation that has been discussed here since it became known that the attorney general was the choice of the Pennsylvania leaders for the senate, is that while the president loses a strong member of the cabinet by the resignation of Mr. Knox from the cabinet, he gains an able supporter in the senate. For Mr. Knox believes in Roosevelt and he will prove a strong advocate for the administration. He will be welcomed into the senate by the leaders of that body and will no doubt at once take a leading position there.

### Would Not Have Made a Contest.

The history of the Northern Securities case is so recent that the public is quite familiar with it. It was the crowning success of the attorney general's official career, but his term of office has had many other successes and not a single failure. He conducted all the legal business in connection with the purchase of the Panama canal and that great deal was put through without a single blunder. Even Secretary of War Root, himself a lawyer of national reputation and high standing, was always glad to avail himself of the advice of Attorney General Knox upon matters in his department. Not only in legal affairs but in matters of politics and in all other important questions that came before the administration, the president was pleased to have the advice of Mr. Knox. He came to lean upon him more and more, and for that reason will the more keenly feel his loss.

Early in the day there was general expression of opinion to the effect that Mr. Knox would not accept the senatorship. It was known that he had not been a candidate for the place in any sense and in conversation with a visitor recently, he stated as much. It is certain that he would not have gone into a contest for the place, but when it was offered to him without any conditions by the Republican leaders of Pennsylvania, that put the case in a different light.

L. W. STRAYER.

### Children Observe Anniversary.

Anniversary exercises were held at the Home for Colored Children in Allegheny Tuesday afternoon. The children furnished a program of song, recitation and instrumental music. The Rev. Ernest Paddock delivered an address and reports were read. The officers of the home are: President, Mrs. Ormsby Phillips; first vice president, Mrs. J. W. Campbell; second vice president, Mrs. Robert Munroe; third vice president, Miss Mary D. Oliver; secretary, Mrs. John K. Blair; treasurer, Mrs. John D. Carson, and corresponding secretary, Miss Jeannette Kennedy.

**No Giant Crackers In Homestead.**

Burgess W. Shaler Ross of Homestead says he will not allow the use of giant firecrackers or dynamite in the borough on July 4. The railway companies will have a force of detectives to stop the firing of dynamite on the car tracks.

# UNCLE SAM WILL NOT PAY RANSOM

## Government Not Committed to Guarantee Morocco's Pledge to Bandit

## ONLY TWO MARINES LANDED

The Pittsburgh Gazette Bureau.
Room 10, Postal Building.
WASHINGTON, D. C., June 9.

Although the life of Ion Perdicaris be at stake the United States will not be forced to guarantee that the sultan of Morocco carry out his pledge to Raisuli, his bandit captor. Rear Admiral Chadwick today cabled the navy department that the minister of foreign affairs at Tangier had received instructions from Fez that the sultan acceded to all of Raisuli's demands.

Secretary Hay, fearing that the sultan might be depending upon the United States to guarantee the payment of the $55,000 ransom, the preservation of Raisuli's immunity from arrest within a certain district and the humiliation of Raisuli's enemies now holding office in Morocco, sent firm instructions to Consul Gummere. That official will tell the sultan that the United States can offer no guarantee to Raisuli and will not do so. The state department considers Mr. Perdicaris' life of much importance, but the danger in setting a precedent which will encourage brigandage and blackmail is considered more vital.

There is confidence expressed here that the negotiations will come to a satisfactory conclusion soon. Consul Gummere also cabled today that the sultan's answer had not yet reached Raisuli, who is sequestered with his captives in the Moroccan mountains. It is hoped that the brigand will accede to the sultan's agreement to pay the ransom, even though the guaranty which he first stipulated should be extended by the United States and Great Britain is not forthcoming.

Brig.-Gen. John P. Story, a chief of artillery, U. S. A., has received a cablegram from his daughter, who is the Countess de Buisseret, wife of the Belgian minister to Morocco, for whose protection Rear Admiral Chadwick yesterday sent two marines to the Belgian legation. As Miss Caroline Story, the countess was extremely popular in Washington society. She was married in 1896 to Buisseret, who was counselor of the Belgian legation in Washington and who is now occupying his first post as minister, having been sent to Morocco from Vienna, where he was counselor of legation up to a year ago. Admiral Chadwick has known the countess for many years, and in a cablegram to the navy department today said that the Belgian minister was at Fez, whither he had recently been summoned by the sultan. The "landing of armed forces" reported without qualification by Admiral Chadwick yesterday was regarded humorously here today when it was learned that the "force" consisted of two marines.

## STOPPED AFONG BEAUTY AT STEAMER GANGPLANK

### Wife of Lieut. Riggs, U. S. N., Is Held Up as a Chinese Woman.

[Special Telegram to The Gazette.]

SAN FRANCISCO, June 9.—Mrs. Carrie Riggs, wife of Lieut. Riggs, of the United States navy, was stopped at the gangplank of the steamer Coptic and refused a landing today on the grounds that she is a Chinese woman. It is not unusual to stop Chinese women married to United States naval officers, but the woman in this case was beyond this. She is one of the Afong girls, the world famous beauties of Honolulu. Immigration Commissioner Hart H. North later let the woman land.

Mrs. Riggs is not the only one of the Afong girls who have married into the navy, an elder sister being the wife of Admiral Whiting. Mrs. Riggs, who is 22 years old and has the traditional Afong beauty, traveled on the steamer with a millionaire brother, Tony C. Afong, 43 years old, and a nephew of Chun Wing Sen Afong, aged 16, who is to enter a college in this country.

The brother and nephew had come on the Siberia from Shanghai where the aged head of the Afong house now lives and had stopped over at Honolulu, where Mrs. Riggs joined them and they completed the voyage on the Coptic.

## BAXTER WELL RECEIVED.

### Scotch Basso Was Concert Star in Hamilton Hall Last Night.

David Baxter, the Scotch basso, made many new friends last night at the concert given in Hamilton hall, Wood street. His splendid voice had fine opportunities in the numbers he sang, and in his rendering of "Myself When Young," from "In a Persian Garden," Mr. Baxter's work met with the utmost enthusiasm, and he was obliged to repeat the number. His singing of Dudley Buck's "Sunset" was magnificent and was a fine example of the dramatic power he possesses in such large measure.

Not a little credit for the success of the program is merited by Mr. Francis Edward Edgar, the Angelus soloist, whose fine work elicited the heartiest applause. In accompanying Mr. Baxter's songs, Mr. Edgar showed great delicacy and appreciation of the requirements and gave ample evidence of the marvelous possibilities of the piano player in the hands of the musician.

Mr. Moorhouse, with his violin numbers, was a favorite, and obliged to repeat some of his selections.

This series of concerts is attracting great attention in musical circles and are welcomed as a decided innovation.

This afternoon Mr. Sidney M. Hamilton, an American pianist of much talent, will make his first appearance since his return from a stay of several years in Leipsic. The following program will be given with the assistance of Howard J. White, basso; Walter Rosenbaum, violinist, and Francis Edward Edgar, Angelus soloist:

Piano:

Two old dances from French Suite VI.
(a) Courante, (b) Minuet.....Bach
Preludes Nos. 6, 10, 22, 2 op. 28.....Chopin
Grillen (whims).....Schumann
Moment Musical No. 3, op. 94.....Schubert

Piano, violin and cello.

Trio in F.....N. Gade
Allegro Animato.
Allegro motto vivace.
Andintino.
Allegro con fuoco.

Pianot

Tone Revery, No. 5, op.....Liszt
Malden's Wish.....Chopin-Liszt
Intermezzo, Op. 44.....Moszkowsky
Bluett, No. 7, op. 25.....Sgambati

Songs:

Rosary (selected).....Nevin
Improvisation, Opus 46, No. 4.....MacDowell
Cello—Traumerei.....Schumann
Piano—Waltz, E Minor.....Chopin
Concert Etude Op. 48.....Kellak

## WILL NOT STRIKE.

### Keefe Says the Longshoremen Will Keep Contract With Vessel Owners.

DETROIT, June 9.—"We have contracts with the Lake Carriers, the Dock Managers and for grain shoveling at Buffalo, and these contracts will be carried out faithfully," said D. J. Keefe, president of the International Longshoremen's union, when asked today as to the possibility of a sympathetic strike by the members of the local union to aid the Masters and Pilots, who are on strike. "We have not yet received any application for assistance, but there is no possibility of a sympathetic strike. We do not believe in strikes."

TOLEDO, O., June 9.—When Captain Galton wanted to start the big freighter Mosor Taylor today, the sailors refused to ride with a cook not affiliated with the Lake Seamen's union and the firemen refused to ride with a cook not affiliated with the Longshoremen.

BUFFALO, June 9.—President Gompers, by message today, confirmed the fact that the Longshoremen's union has become affiliated with the American Federation of Labor.

**After Dinner**

To assist digestion, relieve distress after eating or drinking too heartily, to prevent constipation, take

**Hood's Pills**

Sold everywhere. 25 cents.

# ONE BANDIT DEAD: OTHERS POCKETED

## Posse Runs Down Men Who Held Up D. & R. G. Express Train.

## CORPSE HAS BEEN IDENTIFIED

[By Associated Press to The Gazette.]

New Castle, Col., June 9.—A posse of ranchmen and cowboys living in the neighborhood of Garfield, west of this place, came upon three men supposed to be the Denver & Rio Grande train robbers who dynamited the express car of a train near Parachute, Col., Tuesday night, and in a battle which followed one of the men pursued was killed.

The other two escaped into Garfield canyon and at last accounts were completely surrounded. It is thought that escape is impossible. The dead man was brought to this place tonight and was identified as one of the three men who worked several days last week on the Denver & Rio Grande section near Parachute. He went under the name of J. H. Ross.

It is reported that at least 200 men, heavily armed, are watching the other two men in Garfield canyon and will shoot them down if they attempt to escape.

## DOWIE MAKES A POOR IMPRESSION IN BERLIN

### His Talk Soon Destroys Religious Fervor—Rent of Apartments Considered Enormous.

By MALCOLM CLARKE.

[Special Cable to The Gazette.]

BERLIN, June 9.—The people of Berlin have seen Dowie, the second Elijah, and he has made a poor impression. The American prophet arrived here yesterday and the first meeting took place last night in the largest hall in the city, which was crowded to the doors, and hundreds had to stand outside unable to get in. Many brought along prayer books and knelt down at the beginning of the service. The prophet, however, soon succeeded in destroying their religious fervor and made himself as ridiculous as he did in New York. An interpreter translated his talk. The chief of police had his official stenographer take every word, for fear he would attack the emperor. His rather incoherent speech, however, contained absolutely nothing of the slightest interest, much less anything which might be construed as lese majeste. That his main object was to bone up his American city and to replenish his coffers was evident to everybody, although he made no direct appeal for money. He claimed that he had gained 250 new recruits in Switzerland and that he hoped to gain at least 100 times as many in Germany. No one expressed any desire to join him or his army.

Another meeting took place tonight, opened with a demonstration of healing performed by Mr. Dowie and his helpers. Forty dollars a day Mr. Dowie pays for apartments, recently used by a member of the Vanderbilt family, is an enormous sum, according to the German way of thinking.

## PRINCELY PARTY SAILS.

### German Tourists Were Greatly Pleased With Their Visit to America.

NEW YORK, June 9.—(Special.)—Prince Zu Hohenlohe Schillingfurst and his party, who have been making a tour of this country, sailed today on the Deutschland. In the prince's party are his sister, Princess Elizabeth Zu Hohenlohe, Victor Hereditary Prince von Ratibor, Prince Karl von Ratibor, Princess Elizabeth von Ratibor, Count Mortiz von Rumerskirch, Frau Maria Borgnis and Fraulein Marie Borgnis.

"The prince said that he had enjoyed himself thoroughly during his stay in America. "The Americans are a grand people," he said. "I admire their intelligence and their democratic ways. The country and its institutions are something beyond the imagination of one who has never seen them."

**HAMILTON'S**

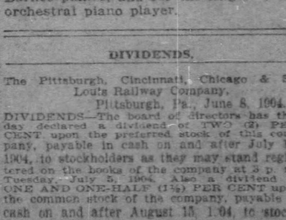

If it is good to own a good piano, it is better to own the Best, And the best is the great

**A. B. CHASE**

Whose refined tonal beauty captivates all who hear it.

**Important Recital.**

Mr. Sidney M. Hamilton this afternoon at Hamilton Hall will make his first public appearance since returning from Leipzig. He will give a piano recital, assisted by Mr. Walter Rosenbaum, violinist. Mr. Howard J. White, basso, the Gade trio and Mr. Edgar at the Angelus.

**S. HAMILTON CO.**

Remember, we have moved from Fifth Avenue to

**Hamilton Hall,**

**531 and 533 Wood St., Pittsburgh.**

Sole depot for A. B. Chase, Fischer, Hamil-Tone, Schumann and Smith & Barnes pianos, and for the Angelus, the orchestral piano player.

### DIVIDENDS.

The Pittsburgh, Cincinnati, Chicago & St. Louis Railway Company.
Pittsburgh, Pa., June 8, 1904.

DIVIDENDS.—The board of directors has this day declared a dividend of TWO (2) PER CENT upon the preferred stock of this company, payable in cash on and after July 15, 1904, to stockholders as they may stand registered on the books of the company at 3 p. m. Tuesday, July 5, 1904. Also a dividend of ONE AND ONE-HALF (1½) PER CENT upon the common stock of the company, payable in cash on and after August 15, 1904, to stockholders as they may stand registered on the books of the company at 3 p. m. Friday, August 5, 1904. Checks for above dividends will be mailed on the due dates to all stockholders who have filed permanent dividend orders with the Farmers Loan & Trust Company, New York.

T. H. B. McKNIGHT, Treasurer.

Largest Stock of Pianos in Pittsburgh. Largest Dealers Between N. Y. and Chicago.

**Reasonable Prices and Easy Terms, if Wanted, Make Piano Buying Easy at This Store.**

THE GENUINE

and ten other reliable makes. Mason & Hamlin and Estey organs, Chase & Baker and Hardman piano players.

SOLD ONLY BY

**W. F. FREDERICK**

RELIABLE **PIANO** DEALER.

G. SCHROEDER MGR.

**633 SMITHFIELD ST.**

ENTIRE SIX STORY BLDG NEAR 7TH AVE

We especially call your attention to the Chickering quarter grand, the smallest perfect grand piano made; costs but little more than an upright, and occupies but few inches more space.

**PIANO BARGAINS.**

| Was, | | Our Prices Now. |
|---|---|---|
| $400 | Sohmer Upright, used | $125 |
| 400 | Fischer Upright, used | 145 |
| 300 | Arion Upright, used | 90 |
| 400 | Krauker Upright, like new | 190 |
| 500 | Hardman Upright, used, perfect | 218 |
| 

# M'KENNA NAMED FOR JUDGESHIP

Pittsburgh Attorney Commissioned to Federal Bench of Porto Rico.

## HAS GONE TO WASHINGTON

Judge Charles F. McKenna left for Washington last night in response to a telegram from Congressman John Dalzell, who informed him that President Roosevelt had signed his commission as United States judge of Porto Rico, and asked Mr. McKenna to visit the capital as soon as possible.

Judge McKenna received no official communication of his appointment, and he would not, therefore, be interviewed as a man who has received the appointment. He will, no doubt, receive his commission today from the hands of the president, upon whom, as in duty and in-

Charles F. McKenna.

clination bound, he will call. There is no term of court in Porto Rico just now, the summer vacation being on, and court will not convene until October, so that there is no need of the judge's presence until then.

It is probable that Judge McKenna will take a trip to Porto Rico a few weeks before court begins, for he will have to look after quarters for himself and family and he may wish to become acquainted with the district and the people. United States court is held in four places in the island, but the city of San Juan, on the northern coast, is the capital and the headquarters of the court.

Judge McKenna was busy yesterday receiving the congratulations of friends. Everybody he met had congratulations to offer, and while he was in his office he was constantly attending to similar good wishes over the telephone.

### Takes Effect at Once.

L. W. Strayer, staff correspondent of The Gazette at Washington, last night sent the following:

The commission of Charles F. McKenna, as United States district judge of Porto Rico, was signed today by President Roosevelt. Representative Dalzell, who had recommended Mr. McKenna for the place, called at the White House this morning to talk over the case with the president, and while he was there President Roosevelt attached his name to the commission. Senator Penrose had withdrawn his opposition to the appointment, having written a letter informing the president that he had no objections to the naming of Mr. McKenna. The commission takes effect at once, as the term of Judge William H. Holt, whom Mr. McKenna succeeds in the island, expired on June 5. Judge Holt was from Kentucky.

In notifying Mr. McKenna by wire today, Mr. Dalzell asked him to be here tomorrow to meet Gov. Winthrop, the newly appointed executive of Porto Rico, who is expected to be here then. The president was anxious that they should meet and confer upon conditions in the island, and they will both have a talk with Secretary Taft of the war department.

### Controversy Soon Ended.

It will be recalled that the appointment of Mr. McKenna to this position was first made during the closing hours of congress upon the recommendation of Representative Dalzell and with the approval of Attorney General Knox. But Mr. Dalzell had not consulted with either Senator Quay or Senator Penrose in the matter, and consequently when the appointment came before the senate for confirmation it was held up. The senators said that they had no specific objections to Mr. McKenna, but thought they should have been consulted about an appointment of such importance as this, and, besides, they claimed to know nothing of Mr. McKenna's political affiliations. Congress adjourned and the appointment died with it.

Influence was then brought to bear to have the senatorial objections removed, and before Senator Quay died explanations had been made that satisfied him. Following Senator Quay's death, Senator Penrose stated that he would no longer oppose the appointment of Mr. McKenna, and promised to notify the president of his attitude. This he did in a letter, and as a result the commission was promptly signed, as President Roosevelt was pleased to see a settlement of the political differences in the case, as he believed Mr. McKenna to be the man he wanted in Porto Rico. While Attorney General Knox declined to take any part in the political controversy, he wished to see the Pittsburgh lawyer appointed for the same reason that the president did.

## BIGELOW HAS PLANS.

Will Make Next Fourth of July Celebration the Greatest Ever Witnessed Here.

Director Bigelow has decided that the next Fourth of July celebration shall be greater than any ever before held here, not excluding the one in which President Roosevelt participated. The other day it seemed as if the usual sports would be omitted and there would be nothing but fireworks, but the director has made other arrangements.

In a day or two he will consult with the sporting editors of the newspapers, who have usually had charge of the sports, and in conjunction with them he will map out an elaborate program of sporting events. Then he will consult with his fireworks expert, whom he expects to produce rare and excellent effects. There will be no public speaking.

The fund now amounts to $910. Director Bigelow wants $10,000, and he is confident that there are enough public-spirited citizens to raise that amount. Contributions to the fund were received by Mayor Hays yesterday as follows: Dilworth, Porter & Co., $100; the Jones & Laughlin Steel Co., $200; the Monongahela Tube Co., $25; the Phillips Mine & Mill Supply Co., $50; the Allegheny National bank, $200; Daniel McCaffrey's Sons $10, and James Madden, $10.

### Not Fined for Carrying Revolver.

Considerable attention was centered on the case of J. E. Morgan of Fairmont, W. Va., who had a hearing yesterday before Magistrate Stewart on a charge of carrying concealed weapons. Morgan's daughter left Fairmont with a man over a year ago. Her parents never heard of her afterward. Tuesday her father came to this city and saw his daughter riding in a street car. He obtained a revolver to defend himself from her lover, if he met him. Magistrate Stewart discharged Morgan when he learned the circumstances.

# IT IS ILLEGAL, SAYS THE MAYOR

He Will Veto the Resolution Giving City Firemen a Vacation With Pay.

## BIGELOW TO CLEAR SIDEWALKS

Mayor Hays intends to veto the resolution giving city firemen two weeks' vacation with pay. The mayor wants it understood that he has no special objection to a vacation for firemen, but he holds that the resolution as it passed both branches of councils is clearly illegal.

The case has two phases, either one of which vitiates it, the mayor holds. On general principles, he said yesterday, resolutions providing for the expenditure of money must originate in councils, be referred to a committee, be printed, pass councils and be signed by the mayor. Whichever way this resolution is looked at, the mayor thinks, it provides for an expenditure of money, for if the firemen get a vacation with pay, money is expended. If it is asserted that no money expenditure is contemplated, on the ground that there is no provision in the resolution for the payment of substitutes, then, the mayor maintains, the fire service might be crippled by giving firemen vacations and providing no money to employ substitutes. Some members of councils say that there are enough votes to override the mayor's veto of the resolution.

### Treasurer Will Obey Resolution.

City Treasurer Frauenheim will deposit city funds with the four city depositories named by the finance committee and approved by councils. He took this resolution even after an interview with Controller Larkin. The controller tried to impress the treasurer with his opinion that the method of selecting the depositories was illegal. The controller told Frauenheim that the resolution naming the depositories should have gone through the same procedure followed by ordinances. It should have been offered in councils, referred to the proper committee, affirmatively recommended by the committee, then passed by both branches of councils and signed by the mayor; whereas the resolution under which the city treasurer is required to deposit city funds in certain banks is only a concurrent resolution of both branches and will not be submitted to the mayor for his approval and veto.

Frauenheim said yesterday that he did not know what else he could do but to obey the resolution if it were signed by the city clerk and both presidents of councils. It is said that the mayor was opposed to the selection of depositories in the manner followed. If that is the case, it is pointed out, it is within his rights to order the city treasurer, his appointee, to refuse to obey the resolution.

City Clerk Haseler is preparing a copy of the resolution to submit to Frauenheim for his guidance.

### Controller Larkin's Opinion.

Controller Larkin says the contract with the present depositories does not expire for seven months. When they expire, he said, the mayor and the treasurer must sign a contract with each depository, and, with only the concurrent resolution to back them up, the contracts will not be worth anything. It is not certain that the mayor will consider himself bound to sign a contract under a councilmanic resolution that ignores his rights to approve or veto.

Under Director Bigelow's directions, the department of public safety is now preparing a list of the merchants and property holders who maintain what he calls "nuisances," in the shape of sidewalk areaways, cellar elevators opening on sidewalks, show cases and stands obstructing the sidewalks.

It will be a long list, for many of the obstructions have existed for years, although the sidewalk elevators are a development of the modern skyscraper. As soon as the list has been prepared and printed the director will notify offenders to abolish the obstructions and inform them that if they do not obey the ordinance on the subject they will be prosecuted.

## MASS MEETING CALLED.

Bricklayers to Take a Stand Regarding the Tuck Pointing Dispute.

A general mass meeting of the bricklayers and stone masons in Allegheny county will be held in the Forbes street Turner hall this evening to take action on the dispute between the contractors doing the tuck pointing and cleaning on the Wabash station. The bricklayers stopped work because the contractors engaged men not in the union. The contractors and workmen have held two conferences, but no settlement was reached.

The workmen will be asked to decide tonight whether to claim the tuck pointing or let non-members do the work. Another conference will be held Saturday, when the matter will be settled. William Bowen, national president, and John Noian, general organizer, attended yesterday's conference.

### Week's Deaths in Pittsburgh.

There were 122 deaths in Pittsburgh last week. Typhoid fever caused 14 and pneumonia 9. Four cases of typhoid fever and one each of scarlet fever and diphtheria were reported in the city yesterday.

Pure linseed oil is the life of all paint —ask for LAWRENCE.

**Free Exhibition of The Autoplano.**

The latest invention in piano-players. A piano and piano player combined, making two instruments in one. On exhibition at the

STIEFF PIANO ROOMS,
618 Penn avenue.

A LARGE STOCK OF LOW PRICED

**PIANOS**

FROM $129.00 UP TO $200.00

Better than the kind used in alleged Bargain Sales, alleged Discount Sales and alleged Free Gifts.

We DO NOT use undignified methods to sell pianos. We are Business People using the great and honest business principle of ONE PRICE TO EVERYBODY.

LOWER PRICES, EASIER TERMS than elsewhere. Call and be convinced. Write for Book of Songs and Catalogue —Free.

**KLEBER,**

63 YEARS IN PITTSBURGH.
221-223 FIFTH AVENUE.
Piano Factory: Greensburg, Pa.

Makes You Eat.
**Karo**
CORN SYRUP
coaxes a new appetite. At all grocers. 10c, 25c, 50c.
Corn Products Co.,
New York and Chicago.

### Not Fined for Carrying Revolver.

Considerable attention was centered on the case of J. E. Morgan of Fairmont, W. Va., who had a hearing yesterday before Magistrate Stewart on a charge of carrying concealed weapons. Morgan's daughter left Fairmont with a man over a year ago. Her parents never heard of her afterward. Tuesday her father came to this city and saw his daughter riding in a street car. He obtained a revolver to defend himself from her lover, if he met him. Magistrate Stewart discharged Morgan when he learned the circumstances.

Always Remember the Full Name **Laxative Bromo Quinine**
Cures a Cold in One Day, Grip in 2 Days
E. W. Grove on every box. 25c

The Greatest Clothing Event in Town

**Hart Schaffner & Marx $18, $20 and $22 Suits Now... $12.75**

**Manufacturers' Panic Sale $12, $13.50 and $15 Suits Now..... $7.85**

**EXTRA SPECIAL.**

**Electric Blue Suits $9.85**

In the swagger double-breasted styles—the same suits that you will pay $15 for anywhere else.

**H. S. & M. Suits at $12.75**

Are the greatest bargains this house has ever offered — not a suit in the lot that sold for less than $18 — most of them $20 and $22.

**The Suits at $7.85**

Are all the season's newest productions — not a suit in the lot that sold for less than $12 — most of them $13.50 and $15.

**ARNFELDS**
1111 1119 Penn Ave.
Near 11th St.

**DITTO**

You can "ditto" **Uneeda Biscuit** with every meal—with every sort of meal—whenever you are hungry

**Uneeda Biscuit**

" BREAKFAST "
" LUNCH "
" DINNER "
" SUPPER "
" BETWEEN TIMES "

NATIONAL BISCUIT COMPANY 5¢

Buy Hats Right.

**DON'T CURDLE**

and get sour, just buy one of our

**Straw Hats**

and you'll be cool and sweet. No question about it, gentlemen, we show the finest line in the city.
Correct in shape, and quality and price and All Prices.

Raincoats, Umbrellas, Belts.

**McCord & Co.**
509—Wood St.—509

LOCAL AND LONG DISTANCE TELEPHONE

The Central District and Printing Telegraph Company PLACED

**1985**

NEW BELL TELEPHONES during the month of May.

THE C. D. & P. TEL. CO.,
Tel. Grant 1793 or 1794.
Tel. Bldg., Seventh Ave.

**Preserves**

—fruits, jellies, pickles or catsup are more easily, more quickly, more healthfully sealed with Refined Paraffine Wax than by any other method. Dozens of other uses will be found for

**Refined Paraffine Wax**

in every household. It is clean, tasteless and odorless—air, water and acid proof. Get a pound cake of it with a list of its many uses from your druggist or grocer. Sold everywhere. Made by STANDARD OIL CO.

**TYPEWRITERS**

Agents for the Manhattan Typewriter. Also dealers in all makes of second-hand Typewriters at reasonable prices. Monthly inspection of typewriters a specialty. Rent and repairs all makes of typewriters. F. S. Webster Co. carbon paper and star brand ribbons.
Pittsburgh Typewriter Inspection Co.,
F. S. WEBSTER CO., Prop's.,
432 DIAMOND ST.

YOUR ACCOUNT SOLICITED.
2% on checking Accounts
4% on savings Accounts
HOME TRUST COMPANY
HOME TRUST BUILDING
COR. WOOD ST. & SIXTH AVE.
"INDEPENDENT FACILITIES."

MANUFACTURERS.

**OLIVER Iron & Steel Company,**

ESTABLISHED 1863.
MANUFACTURERS OF
Soft Welding Steel and Iron.
Bolts for Railways, Wagons and Agricultural Implements.
Telegraph and Telephone Pole Supplies.
General Offices at
SOUTH TENTH STREET WORKS
PITTSBURGH.

# JOSEPH HORNE CO.

Weather—Showers. Friday, June 10, 1904.

## *Old Glory and Flag Day.*

Next Tuesday is Flag Day. It is shameful to have to acknowledge it, but it is nevertheless true, Flag Day is not impressed upon the mind of the American patriot. The writer yesterday asked half a dozen men in succession, some of them the Grand Army, the date for Flag Day, and none could give it. Similarly any number of people forget to fling Old Glory to the breeze on that day.

Of all the days in the year the Star-Spangled Banner should proudly float on Flag Day. It is an educational day, a day when the young of the land are to be told of the glories of the best of all Flags.

*In Basement of East Store there is every size U. S. Flag that anyone can call for, all sizes in which silk flags come, all sizes in which bunting flags come. Get your Starry Flag at once and fly it next Tuesday from the loftiest place you can find on your house.*

## Novelties From Abroad.

In one of the windows of the East Store there is an inviting exhibit of many new things which we have recently brought over from various European countries.

Many of the objects are quaintly pretty, indeed all of them possess a degree of quaintness rarely seen in goods of the classes represented.

Excuse us, please, from cataloguing the various specimens. Take for granted there is something from abroad which will interest you--and have a look. Not at all expensive.

Mostly decorative pieces, same as now being shown at World's Fair, St. Louis, and which will not be seen elsewhere until next Christmas.

### Today Buy Children's Finest Summer Hats for Half Price and Close to Half Price.

We gave the facts last evening, but for those who missed this bit of news, recapitulate. It's a first clearance of the finer sorts of hats for small boys and girls—they are this season's choicest styles, taken from our regular stock with the regular prices still plainly discernible on them.

English Sennet and Milan Straws predominate —as to shapes, the Colonial, the Middy, the Sailor.

Caution: On account of the prices being thus sharply reduced, no hats sent on approval and none exchanged.

Fine Milan Straws and Silk Sailors, hats that were fine value for $2.00 and $2.50, today..... **$1.50**

Fine Milan Straws and Silk Sailors, hats that were fine value at $2.50 and $4.00, today..... **$2.00**

Fine Milan Straws and Silk Sailors, hats that were fine value at $5.00 and $6.00, today..... **$3.00**

### Colored Umbrellas, $2.00 Each.

The weather that we have been awarded all week, and for many weeks this present season, is a potent argument in favor of owning a Colored Umbrella—equally practical for sun or rain. When you can't decide which it is going to do—decide on carrying a colored umbrella, and be prepared for any sort of weather.

To get back to the $2.00 umbrellas—plenty of colors to choose from now, but there's no saying how long they'll last. Solid colors, 26 inches, pure silk, tape edge—blue, red, brown, green and black.

At the same price there are some with borders of white, new patterns and styles, same as we are showing in $4.00 goods. One particularly attractive style shows a very deep border of polka dots around edge and center.

### Articles for Traveling—In Leather Goods Department.

In this department, first floor, East Store, are many useful articles for both men and women who travel.

Safety Pockets—Toilet Cases—Flasks—Medicine Cases—Folding Mirrors—Folding Photo Frames—Clocks—Jewel Boxes—Tie Boxes.

All variously priced, but at the same time inexpensive.

### Eagle Steel Lawn Swings.

When buying a lawn swing, we suggest that you buy a steel one. Steel swings don't rust, therefore they may be left out in all sorts of weather. Steel swings are the strongest, a swing, like a chain, is as strong as its weakest part, but these steel swings haven't a weak spot in them.

We are the sole agents for the Eagle Steel Lawn Swings for Pittsburg and Allegheny.

Four-seated swings, $12.50; two-seated swings, $9.50.

### "My Commencement"—In the Book Nook.

A most satisfactory collection of books suitable for commencement prizes and gifts may be found here—in great variety of titles.

"My Commencement" is a timely book for graduates—just published. This book will be found to be a convenient form in which to keep a record of one's commencement and all the interesting facts connected with it, including an account of the exercises, brief sketches of the teachers, the classmates, newspaper clippings, etc.

The keeping of such a record will afford a great deal of entertainment, not only at the time, but in after years when this great occasion of youth is no longer fresh in mind—it will serve to recall many pleasant memories which would otherwise be forgotten.

The book costs $1.00.

### Basement Articles Helpful in Lessening Summer Discomfort.

These are days when interest in basement stock grows—almost hourly. A trip, even a hurried one, through the basement brings to your notice scores of devices useful in tempering Summer's discomfort.

Hardwood Refrigerators, $6.75 to $13.25. Jewett Refrigerators, $10.25 to $47.50.

Eddy Ice Chests, $6.25 to $25.50.

Nursery Refrigerators, $2.50 to $5.50.

Stone Water Coolers, $1.50 to $4.00; lined with porcelain, $4.75 to $15.00.

Acme Water Coolers, 90c.

Window Screens, 25c to 75c.

Lightning Ice Cream Freezers, 1 to 10 quarts, $1.75 to $6.00.

Hammocks, 95c to $6.50.

Mexican grass Hammocks, $3.00.

Baby Hammocks, 95c.

Baby Hammock and Stand complete, $2.50.

Galvanized Watering Cans, 35c to 75c.

Japanned Watering Cans, 25c to 40c.

Ice Shavers, 40c.

Ice Picks, 10c.

Lemon Squeezers, 5c to 50c.

Strawberry Hullers, 5c.

Pineapple Eye Snipes, 20c.

Cherry Seeders, 40c.

Japanese Straw Suit Cases, $1.00 to $1.75.

Japanese Telescope Bags, $1.00 to $1.50.

Fly Paper, a box, 40c.

Asbestos Gas Toasters, 5c.

Asbestos Stove Mats, 3 for 10c.

Asbestos Baking Sheets, 10c.

A good gas stove Oven, $1.35.

Ice Saving Pad, 75c.

Garden Hose, 20c a foot, guaranteed quality, no charge for coupling. You can buy any length desired.

**PENN, FIFTH, CECIL WAY.**

# The Gazette At the Seashore

WHEN you make up your mind to go to the seashore consult The Gazette's list of hotels. You'll find one to suit without any trouble. And remember to make yourself at home at The Gazette Bureau on Young's Ocean Pier, Atlantic City.

# The Pittsburgh Gazette.

Established July 29, 1786.
PUBLISHED EVERY MORNING
BUSINESS OFFICES,
CORNER WOOD STREET AND OLIVER AVENUE,
EDITORIAL AND MECHANICAL BUILDING,
335-337-339 OLIVER AVENUE,
PITTSBURGH, PA.

PITTSBURGH COMMERCIAL GAZETTE, INC'D, Owner and Publisher.
GEORGE T. OLIVER, President.
WILLIAM R. ROWE, Vice President and Manager.
GEORGE S. OLIVER, Secretary.
DAVID B. SMITH, Treasurer.
WILLIAM S. SCOTT, Managing Editor.

Entered at Second Class Matter at the Postoffice at Pittsburgh, Pa.

TELEPHONE CALLS:
BELL—Grant 108.
P. & A.—Main 1014-1015-1016.

BRANCH OFFICES:
EASTERN OFFICE—407-8-9-10 Temple Court, New York.
NEW YORK NEWS BUREAU—Herald Building, Herald Square.
WESTERN OFFICE—Rooms 1210 and 1212 Boyce Building, Chicago, Ill.
WASHINGTON (D. C.) NEWS BUREAU—Room 10, Postal Telegraph Building.
PHILADELPHIA NEWS BUREAU—Press Building, Seventh and Chestnut Streets.
LONDON (ENGLAND) OFFICE—5 Henrietta Street, Covent Garden.
ATLANTIC CITY (N. J.) OFFICE—Bartlett Building.
ATLANTIC CITY (N. J.) NEWS BUREAU—Young's Pier.

*The Pittsburgh Gazette receives the full report of the Associated Press every day of the week, as well as the special telegraph and cable news of the New York Herald, and in addition has private wires to its bureaus in New York, Philadelphia and Harrisburg.*

TERMS:
Daily Edition by carrier in Pittsburgh, Allegheny and surrounding towns for 6 cents a week.
Sunday Edition, 5 cents per copy.
Rates by mail within the United States and Canada, outside of the City of Pittsburgh:
Daily Edition at the rate of $3 00 per year.
Sunday Edition, $2 50 per year.
Daily and Sunday Editions, per month, 30 cents.
Daily and Sunday Editions, per year, $5 00.

*Anyone unable to purchase a copy of The Pittsburgh Gazette on trains or at news stands will confer a favor by reporting the same to this office.*


Friday, June 10, 1904.

The Gazette desires to call the attention of those of its readers who contemplate summer trips to the announcements of the many summer resort hotels published on page 14 of this issue.

There is a natural revulsion of sentiment at Victor, Col., induced by the wanton destruction of its newspaper plant. In that matter the non-union men and their sympathizers perpetrated the same crime against liberty that the union men committed when they undertook to prevent other men from working in the mines. In fact, the Colorado imbroglio has been marked on both sides by high-handed outrages that have disgraced the commonwealth.

This is the day set by the Japanese for beginning the attack upon Port Arthur. The date was set after the capture of the heights at Nanshan. Undoubtedly there has been severe fighting during the approach toward the fortress, and there have been rumors that the fortress has been attacked. There have also been rumors that the Japanese were repulsed. But unless they have miscalculated the real attack is to begin today, and the correspondents have been promised access to the news on the scene of conflict by the middle of next week. St. Petersburg itself is evidently at high tension of anxiety and apprehensive that the Japanese plans will be carried out on schedule.

Chicago has suffered a severe loss in the death of Levi Z. Leiter, best known to the general public as the father of Lady Curzon, vicereine of India. Mr. Leiter, however, has been a prominent factor in the business life of Chicago for more than a quarter of a century. He was one of the galaxy of enterprising business men whose public spirit led them to co-operate in promoting the interests of their city, and whose efforts were crowned with a success that challenged the admiration of the world. To these men Chicago meant more than merely a favorable location in which to amass wealth. They gave of their time and their means to boom the city, to improve the city, and to endow it with institutions the advantages of which few of them had enjoyed in their immature years. Mr. Leiter will be missed from the city by the lake.

Charles M. Dickinson, consul general at Constantinople, at home on vacation, speaks entertainingly of conditions in Turkey and in the Balkan states. He perceives undoubted influence from the Japanese-Russian war upon the politics of the Balkans and the sentiment of Turkey. Turkey, he says, is strongly pro-Japanese, though its government is maintaining strict neutrality. The causes of Turkish sympathy are not far to seek, since Russia has stood for years as the barrier to all Turkish ambitions. Mr. Dickinson, praising the Russian dealing with brigandage in Manchuria, adds another reason, perhaps unconsciously, for Turkish hatred of her neighbor at the north. Brigandage is practically inseparable from Mohammedanism throughout the world, though now rare in countries dominated by other religions.

Secretary of State Hay in his instructions yesterday to Consul Gummere at Tangier ciates sound American principles. He s the consul to take care that he make no promises that commit the States to recognition of any rights s to carry on their nefarious trade, r what the consequences may be erican citizen in peril. The sulcco may accede to the demands nd surrender as much of his rity as he pleases to secure the prisoners, but the United o party to the compounding is its duty to protect its nd if harm comes to Mr. hold Morocco to a strict not the purpose of Sec- any terms made with end to encourage bri- f one citizen who has pale of responsible business or pleasure does not weigh in the scale against the fixed American principle to discountenance piracy on land and water.

Sir Charles Dilke, discussing the Kongo scandal yesterday, proposed that the United States, which he holds responsible for the creation of the Kongo state, should be invited to investigate the charges of Consul Casement and apply the needed reforms. Sir Charles draws it pretty strong in holding this country responsible for the Kongo state, though it did propose a compromise to preserve the serenity of Europe. As to our taking an active part in the investigation of abuses charged, and in applying remedies if the charges are sustained, that is a matter to be considered. The United States will not interfere in the quarrel between England and Belgium, or mix deeply in the affairs of Africa, but under proper circumstances it may see its way clear to serve the interests of humanity. Assuredly it will never sanction such abuses of power as have been charged against the Kongo government.

Pittsburgh is preparing to entertain a large crowd of visitors on Saturday upon the occasion of the dedication of the Hawkins memorial in Schenley park. The high esteem in which the late Col. Hawkins was held in Western Pennsylvania, where he was known as a valiant soldier and genial gentleman, will draw thousands of his friends to the city to honor his memory. The presence of the governor and the military will also prove attractive to the people of the surrounding counties. Every arrangement has been made to make the day a memorable one in the history of the city, and Pittsburgh will be in her most hospitable mood to entertain her guests, as well as to honor a brave warrior. The Hawkins statue is a fine piece of sculpture, which does honor to the artist and to the city, as well as to the man in whose memory it is erected. It is to be hoped the weather will be propitious so our guests may be entertained as they should, and that the program may be carried out without a hitch.

## *Mr. Knox for Senator.*

A happy solution of the senatorial problem has been arrived at in the selection of Attorney General Knox. No one will question his fitness for the legislative duties of the senatorial office or his ability to give distinguished representation to the commonwealth in the councils of the nation. In these respects he may be said to be an ideal choice for the position. Thoughtful, learned, able, eloquent, he is exceptionally well equipped for eminent public service. Moreover, he is prominently identified with one of the great issues of our times—that of government regulation of corporate enterprise. By sending him to the senate, Pennsylvania gives to the nation the man who is probably best qualified by his special study and experience to promote efficacious legislative treatment of the problem.

As attorney general he has had occasion to make a thorough study of the problem in all its phases. He has won renown by his success in asserting the supremacy of public authority. He will take with him to the senate an intimate knowledge of the requirements which legislation must fulfill in order to be salutary and effective. It is indeed an auspicious combination of circumstances that concurrently with the labors of the department of commerce and labor, in gathering data for legislative consideration, the attorney general who has familiarized himself with the legal aspects of the problem shall be translated to the senate to assist legislative consideration. In the great series of speeches by which, in the fall of 1902 and in the spring of 1903, President Roosevelt elucidated the trust problem, he several times called attention to "the way in which the law has been administered by the profound jurist and fearless public servant who now occupies the position of attorney general, Mr. Knox." Again he referred to "the consummate skill and ability" with which Mr. Knox had managed the duties of his office. It will be recognized as an event of national importance and of striking co-operation with the purposes of the administration, that this profound jurist and fearless public servant is now provided with the enlarged opportunities of service which senatorial position confers.

As regards matters of party management, the point may be raised that Mr. Knox is without training or experience. It is certainly true that he has never been a politician in the ordinary sense of the word, but he has shown himself to be an eminent statesman, and it will be regarded as creditable to Pennsylvania that it has made a choice based upon qualifications of statesmanship. A service has been rendered to the national party interests which will redound to the benefit of state political interests. The selection has already had a tranquilizing effect upon faction contention, and party sentiment will acquiesce in it as a wise decision. It is above and beyond all faction interests and will tend to promote party harmony.

It is intensely gratifying to local pride that the honor has gone to a Pittsburgher. A very unpleasant impression has been produced upon the community by evidences of faction spite carried to such a pitch as to cause opposition to any local candidate. This spirit has been manifested even by Pittsburgh newspapers. The Pittsburgh district, great as its importance and extensive its representative character, has never had a United States senator since the short term of William Wilkins in 1831-1834. At a time when the general tenor of party sentiment was favorable to the selection of a Pittsburgher, local faction influences were vigorously exerted to turn aside the honor to some other locality. Happily that effort was unsuccessful. Even faction spirit must now admit the eminent propriety of the choice made, and although Mr. Knox will enter the senate by appointment, the legislature will confirm his position by their election.

## *The Most Progressive Section.*

We have all been accustomed for so many years to regard the west as the scene of the most rapid industrial progress that it has become a traditional belief. At the same time there is a parallel tradition to the effect that the south is rather slow and inert. It is the tendency of traditional beliefs to outlive the facts upon which they were originally founded, and such appears to be the case as regards these estimates of sectional progressiveness. While the west continues to be the scene of rapid development, there are evidences that the south excels in industrial enterprise. Recent statistics tell a story of activity there which is simply astonishing.

Exports from the south last year constituted nearly the whole of the increase over the preceding year shown in the returns of national commerce. The total increase was $38,418,613, of which $35,342,395 was at southern ports. Railroad building, mining, lumbering, manufacturing are all making rapid strides in the south. An index of this progress is afforded by the great number of banking institutions springing up to accommodate business interests. During the past four years, 1,930 national banks have been incorporated in the entire country, with an aggregate capital of $112,253,000. Of these 697, with an aggregate capital of $34,385,000, are located in the south, or nearly one-third of the total.

The volume of bank clearings is usually regarded as furnishing a good measure of the extent of business activity. According to this standard the business activity of southern cities far exceeds that of cities of the same size in the north and west. Clearing house returns for the month of May credit New Orleans with $58,468,033, as against $54,410,017 for Cleveland with over 100,000 more population; $31,018,730 for Milwaukee with about the same population; $42,416,584 for Detroit, also with about the same population, and $28,553,910 for Buffalo which has 70,000 more population than New Orleans. The case of New Orleans is not exceptional, for southern cities in general show a heavier volume of transactions in proportion to population than northern and western cities. Salt Lake City reported bank clearings for May amounting to $11,408,749 for a population of 53,531. Seattle with a population of 80,671 reported $16,395,088. These are exceptionally fine showings of business activity, but Richmond with a population of 85,050 reported $18,370,279, Galveston with a population of 37,789 reported $13,976,500, Houston with a population of 44,633 reported $20,858,914. Compared with various eastern cities these amounts appear enormous. Wilmington, Del., with a population of 76,508 reported only $4,534,441 for the month; New Haven with 108,227 population, reported $8,360,794. Memphis and Rochester are cities of about the same size, the latter having the advantage, but the bank clearings of the former amounted to $16,362,802, as against $12,879,372 for the latter. Louisville with a population of 204,731 reported $45,676,260, or more than such big cities as Detroit, Buffalo, and Milwaukee.

A comparative statement of the returns of bank clearings for five months made by the Financial Chronicle shows that the south is the only section displaying an increase. It shows a gain of over 13 per cent, while the middle states show a decline of over 17 per cent, New England over 6 per cent, while the west has remained stationary, a slight decline in the middle west being offset by a slight gain in the far west. The Pacific slope shows a gain of a fraction of one per cent. If commercial statistics are to be trusted business activity is now greater in the south than in any other section.

Warning has been sent out of the existence of a dangerous $100 counterfeit bill. The size of the bill limits the interest in the announcement to a comparatively small area.

A robin sat in a tree top high
Tuning his voice to a summer note,
He had left his umbrella at home, you see,
So the song got stuck in his rain choked throat.

Still, it is rather a small thing for St. Petersburg society to attempt to take it out on Ambassador McCormick and his family for the Russian losses in the east.

Pennsylvania is proud of her heroes and will prove it tomorrow in the noble tribute she will pay to the memory of her gallant son, Albert Leroy Hawkins.

A child was born in New York without eyes. It can never see whether the lid is on or not, consequently may grow up to be a policeman.

By the end of his term Governor Pennypacker will doubtless have received advice enough on various topics to last him the rest of his life.

Will the law against imported labor operate to keep out those Guatemalan ants that are being imported to kill off the boll weevil?

The modesty of Walter Travis prevented him bringing more than one championship golf emblem out of Great Britain.

The legal departments both at home and abroad are the better off for the contributions of talent from Pittsburgh.

Perhaps Bandit Raisuli is going to adopt Russell Sage's views in the matter of giving Mr. Perdicaris a vacation.

And McKenna gets the Porto Rican judgeship. Things seem to be coming Pittsburgh's way these days.

Filipino delegates are en route to the two national conventions. Evidently politics, at least, follows the flag.

Baseball magnates are not particularly proud of the new record for games postponed because of rain.

Four inches of snow at Leadville, Colorado is certainly doing things to keep her name in the paper.

The next international sitting of The Hague Peace conference might go to Denver, Colorado.

Those pessimists about the senatorial situation will have to do some tall back pedaling.

If the county jail is too small we may have to give more necktie parties.

"The great state of Allegheny" is to be represented in the senate.

### Our Pirates Never Will.

The Pittsburgh Gazette editorially thinks that neither New York, Chicago nor Cincinnati need worry over the Pirates. Possibly. Cincinnati isn't worrying, anyway. Pirates are good people, but they have to walk the plank occasionally.—Cincinnati Commercial Tribune.

### Different Roads to Fame.

Surely it was more legitimate for a young woman to become leading lady for Sir Henry Irving by being kind to his cat while he was on tour than it is for other young women to qualify for the stage by going through the divorce court.—New York Sun.

## Talked of in Gotham

By GEORGE C. JENKS.

(By Private Wire to The Gazette.)

NEW YORK, June 9.—It takes a long time to get a big bridge in running order, even after it is built and opened for traffic. This is the experience of New York with its new Williamsburg span. A bridge cannot be regarded as in running order until trolley cars are in operation, making it possible to get across its mile or so of length without walking. Some sort of circumlocutory hitch has arisen in the matter of awarding contracts for the construction of terminal facilities, which may prevent the operating of cars on the bridge until next Christmas. It is important that everything shall be done regularly, and the corporation counsel has found a flaw in some contracts which prevents his approving them.

To the casual outsider it looks as if it should be a simple thing to prepare new contracts. To the corporation counsel's office nothing is simple. A technical question has been submitted to that authority and due deliberation must be exercised before an opinion is furnished. Meanwhile, working people who live on the Brooklyn side of the East river and use the new bridge morning and evening are cursing the corporation counsel and all his myrmidons—unreasonably, no doubt, but none the less vigorously. The railroad companies are going ahead with their part of the work. They are laying rails and making electrical connections, and could start their service at once if their terminals were ready. They have their rolling stock, and their motormen and conductors are eager to get to work. Perhaps the delay now may prevent a great deal of dispute later, and for that reason is to be deplored only as an unfavorable annoyance. That is the view some New Yorkers take of it—New Yorkers who do not cross the bridge once a year. As for the corporation counsel's office, it says nothing, but collectively continues to saw wood with characteristic placidity.

### Will Not Club College Boys.

"Aw, what yer goin' ter do with them kids?" commented a Broadway policeman this afternoon on the row between 50 Yale freshmen and the police in New Haven, early this morning, as a windup to the festivities of "bottle night." The policeman paused reflectively. Then he went on:

"I see that none of the policemen were hurt and all the college boys got away after wrecking a trolley car and having a pitched battle with the police. Well, what else would you expect? You don't suppose the cops were going to use their night sticks on the heads of those lads. Not much. Not much. We don't do it here, either. Boys will be boys, you know. I don't say it is right to let these sons of rich men have things all their own way, either in New Haven or in New York. But what are you to do? The way we fix it here is to run a few of them into the Tenderloin station if they are too loud, and let them pay their fines in court. But you will notice that there is never any fanning with night sticks. It wouldn't do. Their fathers would not stand it. No sir."

And the policeman resumed his stroll along Broadway with a positive shake of the head.

### "Monk" Eastman Gang Dies Hard.

Although "Monk" Eastman is peacefully making mats in Sing Sing prison, some of his band are still annoying the police. One of the members was chased over tenement roofs on the East Side today, after taking part in a murderous assault on a man who had offended them. The fellow was caught, and will probably go to Blackwells island. Most people had supposed that the Eastman band had gone to pieces when its leader was sent to prison. But such organizations die hard, and it may be necessary to catch a few more of the members before it will be wiped out altogether.

### Stage Beckons Hannah Elias.

If Hannah Elias manages to escape a prison sentence, she can go on the stage. Two managers are after her, one of them in St. Louis, where he wants her to appear at a salary of $2,000 a week. A man who professes to know her tastes and inclinations said today that she would be likely to accept one of the offers.

### Cardinal Satolli Missed His Luncheon.

Cardinal Satolli got into New York today. He was to have been welcomed down the bay by a large party of clergy and laity as he came up on the steamer Prinzess Irene, but the fog mixed up arrangements and there was a much quieter reception than was intended. An elaborate luncheon had been prepared on board the steamer Sea Gull, on which the reception party were cruising about the harbor, but, as they missed the liner until she had nearly reached her slip, the luncheon went to the officers and crew to prevent its being spoiled.

The cardinal did not mind, however. He was pleased to see his friends on the pier, and he will be entertained at the archepiscopal residence, adjoining the cathedral, with heartiness enough to make up for the hitch this morning. One reason was that the liner was late, and no one knew just when she would arrive. A delay of that kind always takes some of the effervescence out of a formal welcome.

### Building Fireproof Wharves.

Work has begun on the rebuilding of the Delaware, Lackawanna & Western piers on the Jersey side of the North river that were destroyed by fire less than two weeks ago. It will take some time to get the charred relics of the old piers out of the way, but a large force of men will keep at it till all is done. The new wharves will be fireproof, it is understood.

### Sunday School Parade Abandoned.

The annual Sunday school parade of the eastern district was dispensed with in Brooklyn this afternoon on account of the bad weather. A reception, however, was held at the Hanover club, at which Mayor McClellan and the Sunday school people exchanged courtesies. There was the usual application for a half holiday on behalf of the children, and the usual refusal of it by the school authorities. In former years the school authorities have refused to let the children off and the latter have been compelled to play "hookey" or stay away from the parade. The school officials requested the Sunday school people to have their parades on Saturdays, but the request was disregarded in this instance.

### Sea Food Is Also High.

The effects of the hard winter are felt in the food markets of New York in many items. Not only are beef, potatoes and eggs all much higher in price than usual at this season, but shell fish, especially crabs, are out of the reach of ordinary housekeepers. The long, cold winter killed most of them, both hard and soft shelled, and we shall have to get along without them in a general way throughout the summer. Butchers predict a further rise in the cost of meat next week.

### Pittsburghers in New York.

The following Pittsburghers registered at New York hotels today:

**Waldorf-Astoria.**
F. L. Robbins.

**Holland.**
Frank B. Smith.
James H. Hammond.
Miss R. Goldman.
Philip A. Lange.

**Earlington.**
Thomas F. Bentel.
Mrs. Bentel.

**Manhattan.**
F. H. Skelding.

**Marlborough.**
Mrs. Frances Phillips.
Clifford S. Phillips.

**Imperial.**
Samuel B. Weller.

**Endicott.**
A. S. Shoemaker.
Mrs. Shoemaker.

**Herald Square.**
H. H. Frost.
G. L. Adams.
C. A. Potts.
Mrs. Futz.

**Navarre.**
J. F. Morgan.
G. Aufterheide.
N. Eiseman.

**St. Denis.**
R. J. McGowan.
E. L. Johnson.

**Fifth Avenue.**
Joseph Riter.

**Gliser.**
Milo T. Miller.
W. F. Pollock.
J. H. Kirk Duff.

**Albert.**
W. A. McKutcheon.

**Grand.**
Mrs. J. S. Poyen.

**Raleigh.**
C. M. Mallen.

**Sinclair.**
James W. Cawley.

**Continental.**
H. T. Hager.

**Albemarle.**
G. T. Braden.
Oliver C. Fare.

**Astor.**
L. Heller.
H. O. Miller.
A. L. Verner.

**Broadway Central.**
C. E. Golden.
J. Tobenfliegel.
J. Sedar.
H. Amberg.
B. Horwitz.
Dr. P. L. Horwitz.

**Park Avenue.**
P. J. McNulty.

### It Would Look That Way.

The Brooklyn baseball team is unfortunate. It lost the game Sunday, and now they have been arrested for playing baseball on Sunday. The Brooklyns think the authorities should have arrested the other fellows—Albany Journal.

## The Quiet Observer

By ERASMUS WILSON.

I reckon that this big disease that's rulin' all their minds,
About the little varmints crawlin' underneath our rinds,
Is caused by some fool microbe that has got in their skulls
An' won't let loose a minnit till they's nothin' left but hulls;
An' this theory epidemic that I'm speculatin' 'bout
Is worse than any other that the docs has figured out.

—Medical Exchange.

Whether several microbes cause special diseases or not need not bother the average man and woman; nor is it very likely that the microbe will bother them if they live after a common sense fashion, and refrain from the sin of eating unfit food or neglecting their bodies.

If men were fed as naturally as are horses and dogs that are properly cared for, there would be comparatively little sickness, and epidemics would become exceedingly rare. Even those the germs of which are borne on the wings of the winds would find such powerful resistance on the part of the people that they would become unimportant.

* * * * *

Every germ must have its own peculiar soil in which to develop or it remains inactive, or at least innocuous.

This must be true since we are told by those who know that the air we breathe is loaded with all sorts of germs, including tuberculosis, pneumonia and various fevers. These are taken in freely every hour of every day, but do no harm unless, perchance, they find lodgment in a nose, mouth or throat that is in a condition favorable to their development.

In this way, and in this alone, are we able to account for the escape of so many from these diseases.

Among several members of a family one only is stricken with a germ disease, although all have eaten the same food, drank from the same hydrant, breathed the same air, and mingled together around the same hearthstone.

There seems to be no other way to account for this than that the physical condition of the one stricken by the disease was favorable to the development of the germ. What may have caused or what constituted this condition is a most important question for consideration by medical scientists.

This we know also, that different kinds of cultures have to be provided for different kinds of microbes, and these have to be prepared with great exactness as to the proportions of the various elements they contain.

* * * * *

This germ business is interesting to some and entertaining to others, but it is rather too fine for the edification of the masses. Plain, tangible facts are much more easily grasped and understood than are theories based on material facts that have to be sought for with microscopes of high power.

And then our ancestors got along right well for several hundred years without even suspecting the existence of microbes, much less knowing that their bodies, the food they eat, and the water they drank, were simply teeming with disease germs.

And there are those who contend that the discovery of the microbe has made matters worse instead of better. This point need not be discussed here and at this time.

But all, or nearly all, will agree that physical ailments are the natural, the logical, and the necessary results of wrong living and unlawful conduct. That nature surely punishes those who violate her laws is too generally conceded to require argument.

And with the book of nature open before us, and the accumulated experience of man for ages past, and the boasted intelligence of the race, why isn't the present generation practically free from all forms of disease, contagious or otherwise?

* * * * *

The plain, simple reason for this condition of affairs is that the people are not taught how to live properly, nor are they provided with the means necessary to preserve health, as shown by the lack of conveniences essential to their comfort as well as to their protection from diseases due to anti-infection, or self-poisoning of the body and vital organs.

Of the thousands who crowd our city parks and other places of public resort on Sundays and other occasions, hundreds return home sick or infected more or less. The poisons developed in the body for want of proper attention so derange and weaken the vital organs and delicate membranes and tissues that they are unable to resist disease.

This is so manifestly true and so common sense that a serious denial by medical scientists or laymen would be a great surprise.

It is not necessary to go farther in order to find one of the principal causes for the many ailments prevalent, and the many cases of each of these.

Ask your family physician, or any doctor, if such flagrant disregard of well-known laws of nature does not lead to many, if not a majority of the ailments that afflict the people in this as well as in any other city where ample provisions are not made for their convenience and comfort.

* * * * *

Were this a matter involving an expense approximating the cost of a filtration plant, or a sewage and garbage plant, there would still be very slight grounds for complaint after taking into account the full benefit of the latter and the danger of the former.

Nor can the crowded condition of our city, narrowness of streets, nor extent of territory be urged as serious obstacles to the establishment of necessary sanitary posts, for European cities are more crowded, their streets narrower, and their extent greater, and they have them and could not be induced to dispense with them.

The cost of the establishment and maintenance of a system of sanitary conveniences for the benefit of the general public would be a mere trifle when results are taken into account.

And all that is necessary to secure the establishment of such a system is for the people to ask for it earnestly and persistently. Arguments are scarcely needed in the case, since all are fully aware of the pressing necessity for something of the sort.

* * * * *

Vast sums are being spent on various schemes for improving the sanitary condition of cities.

But how much, or rather how little, is spent for the improvement of the sanitary condition of the people?

A bath house is a good thing, since it enables those who patronize it to get rid of the loose and comparatively harmless dirt that may be sticking to the outside of the body, but that is of very trifling importance as compared with the prevention of the accummulation of poisons, more or less deadly, within the body.

The present water that rises from the earth, or falls from heaven, will not prevent antiinfection of a body, the normal functions of which are perverted or interrupted. Nor will clean streets and pure food save those who are thus infected from physical ailments, insanity and impairment of their general usefulness.

Think it over, talk with your doctor about it, and ask your neighbors what they think of it.

Maybe if we give the microbe a rest, and settle down to practical sanitary work of a common sense type, these fearsome bugs may pull in their horns and cease to be so much in evidence as they seem to be at present.

### His Silence Has Its Value.

Judge Parker's gift of silence will be convenient for him next November if he should be nominated for president. It will save him from making explanations of defeat which might invite ridicule.—Cleveland Leader.

### It Seems to Be Backward.

It can well be believed that Senator Beveridge's book, "The Russian Advance," will find its title something of a handicap.—Cleveland Plain Dealer.

### Pittsburghers at St. Louis.

ST. LOUIS, June 9.—(Special.)—The following Pittsburgh people are registered at the leading St. Louis hotels:

**Washington.**
J. W. Patterson, Jr., Mrs. Paterson, Miss Anne Duncan, Miss Agnes Duncan.

**Planters.**
F. J. McNulty, Mrs. McNulty.

**Epworth.**
R. T. Comstock.

**Christian Endeavor.**
C. G. Ward.

**Southern.**
W. R. Park.

**St. Nicholas.**
W. E. Symon.

## Showers and Shoppers

THE STROLLER.

A Fifth avenue shopkeeper told me the other day that the weather of the past two weeks with its intermittent showers was of great benefit to his business. This was due to the fact that between rainstorms the sun shone brightly, where had the days been dark and threatening his business would have decreased.

According to the merchant the showers were the most effective method to get people into his store that has yet been discovered. A little storm in the morning would be followed by a bright, sunny spell at noon and milady would decide to come downtown for a stroll. About the time she would reach Fifth avenue the skies would again become overcast. In a few minutes the raindrops would begin to patter on her new spring bonnet and she would quickly make her way to the nearest store to find shelter there until the downpour had ceased.

There never lived the woman who, once inside a shop, could resist the temptation to explore the different counters in search of bargains and in but few cases will she leave the place without at least making a small purchase. Not only that, but while browsing about she becomes familiar with the stock on hand and will naturally return to the place she understands when making future purchases.

Oftentimes a person wonders where the Fifth avenue crowd disappears to when rain begins to fall, but the successful tradesman knows and for this reason one will always find that during a storm he keeps his doorway clear so that what might be termed involuntary patrons will have no trouble in entering.

### The Art of Collection.

At a recent congregational meeting in Knoxville borough, called for the purpose of celebrating the anniversary of the organization of the church and incidentally to secure contributions to a fund being raised to lift the mortgage from the church property, quite a sum was raised, in fact enough to wipe out the congregation's debt. After the usual exercises, the Rev. Dr. Thomas N. Boyle, presiding elder of the Pittsburgh district of the Methodist Episcopal church, spoke about the history of the little congregation, its struggles and bright prospects. Dr. Boyle announced that he intended to raise $2,700, and, although the people had been very generous in their contributions to the church, he was going to ask them to loosen their purse-strings again.

The call for contributions brought out amounts ranging from $5 to $50. With each announcement Dr. Boyle told how much more was still needed to clear off the $2,700. When every person in the church had been consulted, Dr. Boyle told the congregation that $2,400 had been raised and he appealed to the people to make another effort to raise the total amount. The congregation sat in silence.

Dr. Boyle looked over the congregation and then said: "When I was down in Ohio years ago there was a man who did not believe in religion, but had a wife who was a church member. They had a small boy who attended the Sunday school. One day the father gave the boy 50 cents and told him it was his to do with as he pleased.

"Two weeks later he called his son to his side and said: 'James, how did you invest the money I gave you?' The boy replied that he had given the 50 cents to his Sunday school teacher for foreign missions. The father became angered, and told his son he never thought the day would come when he would have to acknowledge he was the father of a fool. After venting his anger on the small boy the father said: 'James, perhaps I have been too severe on you. You are only a small boy, but I am sorry you did not make a better investment.' The boy replied that his teacher had told the class a few Sundays previous that when a person gave anything to a church or for church work he was giving it to God and would get double the value of the gift in return and he had never caught his teacher in a lie. 'Well, I am disappointed in you, but here is a dollar and this time I want to see if you won't make a better investment.' The boy took the dollar and looking at his father a moment said: 'Pa, I believed my teacher, but I did not expect to get a dollar for my 50 cents so soon.'"

Hardly had the speaker concluded his story till a man rose in the audience and announced he would give $50. Before he could resume his seat his wife shouted "Put $50 more down for me." In a few minutes Dr. Boyle announced that the $2,700 had been pledged.

### Ye Idiot and Ye Telephone.

Notwithstanding the many years that have passed since the public was first blessed with the telephone, there are many people who have yet to learn how to use a 'phone and a school for instruction in the use of telephones would not come amiss. Men and women who have occasion to use the instruments in residences and business houses many times a day know little more about how to use a telephone than to lift the receiver off the hook and shout "Hello." Even the telephone companies still find it necessary to insert printed instruction and an illustration on the use of the 'phone in their books to subscribers.

During the past week a telephone in a Shadyside residence rang and a young woman answered the call.

"Is that you Gertrude?" inquired a voice over the wire.

As the girl's name chanced to be Gertrude she answered "Yes."

"Well this is John," shouted a man at the other end of the line.

"All right, what is it?" she answered, thinking it was a member of the family in which there also happened to be a man by the name of John.

"Well, I just called up to let you know I'm here."

"Where are you?" asked the girl, not a little surprised.

"Why, here," answered the man somewhat testily.

"Well, what do you mean by here?"

"Is that Mrs. Jones talking?" suddenly shouted an angry voice.

"No, you must have the wrong number," said the girl, and the man who made the blunder got mad and demanded to know why she had not said so in the beginning. The receiver was hung up without further remark.

### PITTSBURGHER ABROAD.

#### Dr. White Tells Washington Interviewer Drawbacks of School Rushing.

"Commencement time makes me think that we are making a woeful mistake," said Dr. J. W. White, a prominent surgeon of Pittsburgh, and closely identified with the school interests of that city, at the Arlington last night.

"Parental ambition for smart children and the applause given precocious work of the tots has led many a body to be ruined in a vain desire to astonish with the brain.

"Every physician will tell you that he has cases caused solely by overstudy and the anxiety attending the competitive examinations. I fear that the education of today will ruin generations to come."

Continuing, Dr. White said there is one counteracting influence which may prove the salvation of the girl who strives to match her powers, not only in the intellectual world, but in athletic sports, with her brother. "Outdoor exercise has led her to dress more sensibly than her mother did, and more like the old Puritan ancestors. The wasp waist has become as much out of fashion as the narrow, tapering shoes. Tight corsets and pinching shoes are not conducive to good results in golfing, basketball, or rowing. Much of the physical training given to our school children, however, is purely mechanical. It is taken from the outside and is not absorbed. Its results are not far different from work. It is not exercise. The effect of the physical system over the health and the mind cannot be overestimated, and I am of the opinion that the coming generation would be much better citizens if we were to give more heed to healthy, growing bodies than to precocious, crammed minds."—Washington Post.

### The Amateur Philosopher.

You've lost your right arm, I perceive—
Up near the shoulder, too?
But why permit an empty sleeve
To bring regret to you?

You may not cope with other men,
Still why should you be glum?
Your good right arm is gone, but then
You cannot pound your thumb.
—S. E. Kiser in Chicago Record-Herald.

## The Death Roll

### George J. Bridge.

George J. Bridge, one of the oldest and best known residents of the South Side, died yesterday morning at his late residence, 321 Carson street, after an illness of over three years, aged 70. Mr. Bridge was one of the oldest skilled iron workers in the city. During the civil war he was a trusted employe at Phillips, Nimick & Co.'s Sligo mills, and assisted in constructing the first gunboat ever built in this vicinity. In later years he went into the hotel business, being proprietor of the Central hotel, 17 Carson street, during the 70s and 80s, and until the building was torn down to make room for the Pittsburgh & Lake Erie railroad yards. Mr. Bridge is survived by his widow, Wilhelmina, and six children—Mrs. Francis E. Carroll, Mrs. William Batsch, Mrs. Thomas McCaffrey, Mrs. John Marshall, Miss Alice Bridge and George F. Bridge. Two aged sisters, Miss Agnes Bridge and Mrs. Margaret Hickey, are still living at Mr. Bridge's birthplace, New Baltimore, Pa. Mr. Bridge was a fervent Catholic and a member of St. John's church, on the South Side, where solemn high requiem mass will be celebrated at 9:30 o'clock tomorrow morning, the Rev. Father James F. O'Neill officiating.

### Thomas Bryan.

Thomas Bryan, aged 37, a well-known Republican politician of McKees Rocks, and proprietor of the Hotel Bryan at that place, died yesterday afternoon at 2:30 o'clock at his hotel. Mr. Bryan's death is thought to have been due to injuries he received by falling off a train near Harrisburg, which was running 45 miles an hour and on which he was goin to the inauguration of Gov. Pennypacker. He was a son of Amos Bryan and was born in the hotel, which was built by his father 50 years ago and which he conducted till his death in 1878. Mr. Bryan was a member of the Allegheny County Republican committee and of Pittsburgh Aerie 78, Fraternal Order of Eagles. He is survived by his widow, Mrs. Bertha Backman Bryan, one son, Miles Bryan, and a daughter, Laura; also by his mother, four brothers, Miles, John, Frank and Lawrence Bryan, and two sisters, Mrs. Abraham Mann, and Mrs. Joseph Sampson, all residents of McKees Rocks. The funeral will be held from his late home, the Hotel Bryan, Chartiers and Singer avenues, at 2 p. m. Sunday. Interment will be made at Calvary cemetery.

### Joseph Graham Banks.

Joseph Graham Banks, aged 68, died yesterday at the home of his son-in-law, W. J. Shaw, in Dunbar avenue, Bellevue. Mr. Baker was born in Northfield, O., May 2, 1838. He was the son of the Rev. Joseph Banks, a pioneer missionary, and his early life was spent in Kansas, Cuba, Philadelphia and Pittsburgh. He was interested in a feed mill in Federal street, Allegheny, and later a member of Banks, Warner & McMasters, sawmill and lumber dealers in Sewickley. He was associated with Alexander Patterson in the lumber business for many years. In 1864 Mr. Banks married Miss Susan M. Mowry, daughter of the late Dr. R. B. Mowry of Allegheny. He is survived by his widow and two daughters, Mrs. Anna B. Shaw of Bellevue, and Mrs. Mary B. Nichols of Portland, Ore.; also by three brothers, Alexander R., of Topeka, Kan.; William Y., of Aspinwall, and John of Killbuck township. Mr. Banks was a member of the Royal Arcanum and of the Bellevue Presbyterian church.

### Mrs. Jane Trenary.

Mrs. Jane Trenary, aged 61, widow of James N. Trenary, died at her home in Philadelphia avenue, Natrona yesterday morning. She is survived by one son and four daughters. Her husband, who died two years ago, was superintendent of structural work at the Natrona salt works. The funeral will be held Saturday afternoon at 2 o'clock at the Natrona Methodist Episcopal church, of which she was a member. The interment will be made at Prospect cemetery, Tarentum.

### S. M. Wanamaker.

S. M. Wanamaker, a leading merchant of Philadelphia, and brother of Former Postmaster-General Wanamaker, died suddenly yesterday of heart disease. He is survived by a widow and four sons.

### Obituary Notes.

Miss Polly Harrier died Wednesday night at her home near Pulaski, Lawrence county, aged 85. Her father died during the civil war, aged 107 and her mother died later aged 108. Her brother, John, died recently aged 90 and she is survived by one sister, Mrs. William Van Horn. She was a life-long member of the Pulaski Methodist church.

From injuries received in falling from the second story of his flouring mill on last Saturday, William Cook, one of the richest and most influential farmers of Westmoreland county, Pa., died in New Alexandria yesterday. He was 71 years old. He is survived by three daughters, Misses Bertha, Lena and Edith, one brother, Dr. J. L. Cook and one sister, Miss Mary, all of New Alexandria.

Milo A. Shoemaker dropped dead from heart failure at his home at Beaver Falls, Pa., yesterday morning. He was 61 years old and was general manager of the Keystone Gas Engine works of New Brighton, Pa. He is survived by a widow, four daughters, Gertrude, Grace, Mary and Nellie, and one son, Charles W. Shoemaker. Mr. Shoemaker lived in Beaver Falls since 1867, moving there from Allegheny. During the civil war he served under Col. M. S. Quay in the 134th regiment Pennsylvania Volunteer infantry. He was a member of the Presbyterian church.

James McCormick Long, a

# CAPT. MUNHALL HAS PASSED AWAY

Was a Pioneer in Coal and Oil Production, and With Brothers Amassed a Fortune.

DEATH CAME IN ATLANTIC CITY

Capt. John Munhall, pioneer riverman, coal operator, oil producer, banker and business man, died yesterday morning at a hotel in Atlantic City, whither he had gone three weeks ago for his health, being a sufferer from diabetes. His wife, his 10 children and his brother and sister were at his bedside when he died. Capt. Munhall was in his 71st year. His body will arrive at his home, 328 Wiebiddle avenue, this morning.

Capt. Munhall was very wealthy. He had been associated in business with Carnegie, Charles Lockhart, the late William Frew and many other prominent Pittsburghers who became millionaires.

Capt. Munhall was born in Schuylkill county in 1833, and was brought by his parents to the neighborhood of Elizabeth when he was but a year old. When he was 10 years old he and his brothers, Michael and William, and his sister, Catherine, became orphans, and John obtained work in a coal mine. When 17 years old he entered business in Elizabeth, but failed during the panic times of 1858. Later he paid his creditors in full. He and his brothers held together and all three amassed fortunes.

In 1858, with his brothers, he built a steamboat, he and William cutting and hauling the timber out of the forest back of Monongahela. In 1861 he plied the Allegheny river in the steamer Grey Eagle, and later the two brothers joined with Maj. William Frew and Charles Lockhart in building the steamboats Brilliant and Albion and went into the oil business. In 1876 Capt. Munhall moved from Oil City to Munhall and formed the firm of Munhall Brothers, coal operators. He sold part of his farm to Carnegie, Phipps & Co., and a portion of the Homestead steel works is built on the land purchased from him. A few years ago the captain retired from active business, but continued to hold the position of vice president and director of the Duquesne National bank and kept a supervising eye over his many interests.

Capt. Munhall was married twice. His first wife was Miss Hettie Cunningham, and his second wife, who was Miss Margaret McKelvey, is living. The children by his first wife are William, George, Harry, Albert, Otis and Esther, the wife of Joseph E. Schwab. The children by his second wife are Eliza R., now Mrs. Arthur Brown; Luella, E.; John R. and Beulah. The captain's brother, William, and his sister, Mrs. Catherine McMullen, also survive him. Mrs. McMullen is the mother of S. A., teller of the Duquesne National bank, and of Father William McMullen, the head of the Pittsburgh Apostolate, missionary priests of the Catholic diocese of Pittsburgh. Capt. Munhall was a Presbyterian and an active member of the Sixth church, at Forbes and Murray streets.

# MRS. PHIPPS WANTS DENVER CASE REOPENED

Claims She Was Not Notified of Suit for Custody of Children.

[SPECIAL TELEGRAM TO THE GAZETTE.]

DENVER, June 9.—In the district court this morning, Attorney Platt Rogers, representing Mrs. Genevieve Chandler Phipps, filed a petition for the reopening of the ex parte hearing before Judge P. I. Palmer, at which Judge Palmer appointed Lawrence C. Phipps custodian of the Phipps children. In the ex parte hearing Mrs. Phipps was not represented by her attorney, and the latter recived no notification of the steps then taken, therefore her prayer for the reopening.

Mrs. Phipps, accompanied by a retinue of servants, is expected in Denver tomorrow morning from New York. Shortly after her arrival her answer to Mr. Phipps' petition for a divorce and a cross bill will be filed. A copy of Mr. Phipps' petition for a divorce was served upon Attorney Platt Rogers this morning.

The arrival of Mrs. Phipps in Denver is awaited with anxiety and curiosity in high social circles, from her they will hear her side of the story. She has decided that there shall be no further suppression of the details of the estrangement between herself and husband.

Mr. Phipps spends the most of his time with his children, and he has a force of detectives, some in the house and others nearby, ready for any emergency.

# PERSONALS

A party of 28 German business men, touring this country, arrived in Pittsburgh yesterday morning and left last night over the Pennsylvania railroad for St. Louis. While in the city they visited several industrial establishments. This was the fourth delegation from Germany that has arranged to visit the United States during the summer months. There are 12 more parties to come. A. Von Schroeder has charge of the party, which arrived in New York last Saturday. Sunday was spent at Atlantic City and yesterday in Washington and Philadelphia. While in Washington they visited President Roosevelt. The president spoke German, and, while he does not claim to be a linguist, yet the visitors say he spoke the language fluently. In the party were Lieut. Col. Herman Zeline of Berlin and Col. Paul Winters of Altona. A week will be spent in St. Louis, after which Chicago, Buffalo, Niagara Falls and several Canadian cities will be visited.

A delegation of Pittsburghers left last night on a trip to Ireland. There were a dozen in the party, three of whom go as delegates to the convention of the International Gaelic league to be held in County Galway August 18, 19 and 20. Those are Misses Delia Walsh, Maggie Madden and Mary Welsh. Others in the party were Miss Annie Cook, Miss Sarah Coursey, Miss Mark Burk, Mr. and Mrs. P. C. Finn, Mrs. P. Carrol and Mr. and Mrs. P. Buckley. They will sail today at 6 o'clock on the steamer Celtic.

F. A. Maesta, postmaster at Kittanning, spent yesterday in Pittsburgh on business.

J. W. Wardrop, manager of the Merchants and Manufacturers' association, left last night for New York to attend the funeral of his mother-in-law, Mrs. James M. Golden.

William Dodds, secretary-treasurer of the local district of United Mine Workers, left last night as delegate to the International Mining congress. He will be joined in New York by President John Mitchell. The congress convenes August 10 in Paris, France. They will also attend the British Trades congress in London, the first Monday in October. Mr. Dodds was accompanied by his brother-in-law, Edward Stevenson.

Capt. G. W. Thomas of the Peoples Coal Company left last night for New Orleans on a business trip.

Col. Edwyn White, division officer of the Pittsburgh district of the Salvation army, left last night for London, England, to attend the international conference July 8.

Thomas E. Lily, superintendent of motive power of the Pennsylvania railroad, passed through the city last night on his way to St. Louis.

B. S. Diffenderfer of Philadelphia, when seen at the Anderson last evening said: "I had the honor of constructing the first woolen mill in China. The plant was being erected when the Boxer uprising occurred. At that time Lewis L. Etzel, formerly of Butler, who was recently killed, was an insurance agent. We both had to shoulder muskets and fight the Boxers. He was a brave young man and I was sorry he was murdered."

W. F. Braun, proprietor of the Braun auditorium, East End, was elected president of the International association of Masters of Dancing at the convention of the association in Cleveland yesterday afternoon. Archie Morgan of Washington, Pa., was elected first vice president.

### Girl Struck With a Club.

YOUNGSTOWN, O., June 9.—(Special.)—A mysterious attack was made on Miss Nellie Morton last night, and the police are striving to find a cause for it. The girl was walking along the street after dusk in the residence part of the town, when she was hit from the rear with a club. A wound three inches long was cut on her scalp.

### Pittsburghers to Sail for Europe.

NEW YORK, June 9.—(Special.)—Mr. and Mrs. W. S. McKinney and Miss Louise McKinney of Pittsburgh are among those to sail on the steamship Celtic, which leaves for Liverpool tomorrow.

# CAMP OF UNION MINERS IN COLORADO

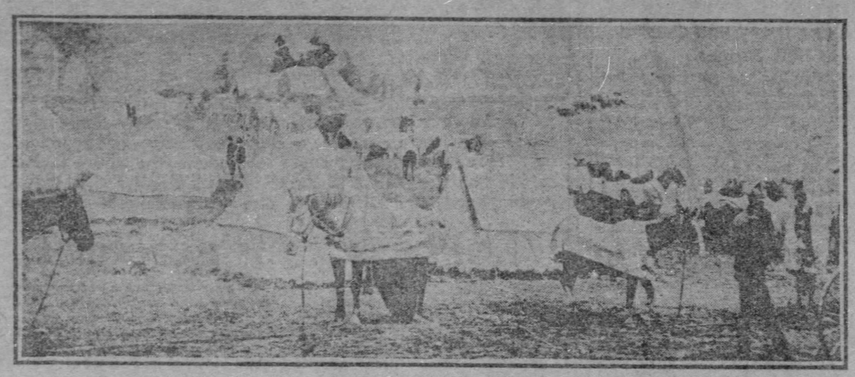

# MINISTER ADMITTED HE WAS GUILTY OF ASSAULT

The Rev. S. P. Montgomery Said He Had Been Provoked Beyond Endurance.

The hearing yesterday afternoon of the Rev. S. P. Montgomery, pastor of the Jefferson United Presbyterian church, on a charge of assault and battery, produced a sensation second only in interest to the one at the church last Sunday, when the minister knocked out Edmond P. Heath, one of the elders of the church.

Another fight in the presence of Justice of the Peace James R. Lewis of West Elizabeth, before whom the hearing was held, was averted only by the prompt interference of bystanders. The hearing was held in the sitting room of Squire Lewis' home on the Pittsburgh-West Elizabeth road, where he keeps a general store. Mr. Montgomery and James Large, a well-known farmer, arrived at the squire's home first. They were shown into the sitting room. A few minutes later Edmond P. Heath, the prosecutor, came with his father, Samuel J. Heath, and his brother, the Rev. S. J. Heath, Jr. The hearing occupied but a few minutes, the defendant entering a plea of guilty.

"I am aware I did wrong," said Mr. Montgomery, "but I was provoked beyond endurance."

He was held for court on the assault and battery charge and his bail fixed at $500. The bail was furnished by Mr. Large, who is a wealthy farmer.

Harry S. Heath, a brother of the defendant, startled the gathering by advancing toward Mr. Montgomery menacingly saying:

"I'm a better man than you, and if you'll step out with me I'll demonstrate it."

As he stepped in the direction of the minister, his relatives grasped him and drew him away. The minister eyed the other coolly and without making a movement, and when he noted the efforts to hold Heath back he said:

"Don't hold him back. Let him come if he wants to." But Heath retired. There was turmoil for several minutes, during which Heath's father and brother strove to quiet him. When order was restored the bail bond was signed and the plaintiff, Edmond Heath and his father and brothers, left the room. Squire Lewis invited Mr. Montgomery and Mr. Large to remain in the sitting room till the Heath party had gone. This they did. It was noted a moment later that the Heaths, instead of going home, hung around the road in front of the store, where the minister's horse was tied. The assumption was that more trouble was brewing, but the minister was unmoved. Harry Heath again attempted to provoke a fight, calling the minister offensive names. The minister stepped into the carriage and drove off with Mr. Large.

# ACCUSED OF ARSON.

Chicago Man Suspected of Being Leader of Northwest Side Gang of Firebugs.

CHICAGO, June 9.—Charles Hughes, who says that he came from New York, has been arrested on a charge of being a member of a band of incendiaries who, according to the police and fire departments, have started a number of fires on the northwest side of the city, causing a property loss in the aggregate of about $100,000.

Hughes was arrested on a street car by Edward Maher, a fireman, who noticed that his hair and eyebrows had been singed and that his clothing looked as though he had been through a few hot places. Hughes attempted to escape as soon as he noticed that the fireman was watching him, but Maher followed him to the street and placed him under arrest. The prisoner denies that he had any part in starting the fires.

### BREWERS CLOSE CONVENTION.

F. W. Mueller, Pittsburgh, Is Elected Member of Board of Trustees.

ST. LOUIS, June 9.—The United States Brewers' association adjourned today to meet next year at a place and date to be selected by the board of trustees. Cincinnati may be chosen.

All of the officers except five trustees who had served the time limit hold over another year. The new trustees chosen are: Alvin Carl, Boston; F. W. Mueller, Pittsburgh; Carl J. Hoster, Columbus, O.; Alexander L. Strauss, Baltimore, and William H. Rehm, Chicago.

### ROBERT A. AMMON MAKES PLEA FOR A NEW TRIAL

ALBANY, N. Y., June 9.—(Special.)—Mrs. Ammon, wife of Robert A. Ammon, convicted of receiving $30,000 of the moneys collected in the Franklin syndicate fraud, was present at the session of the court of appeals this evening during arguments on a plea of her husband to that tribunal for a new trial. Ammon asks for a new trial principally on the ground that the evidence presented at the trial was insufficient to sustain the findings of the jury and that the prosecution failed to prove that the money which the defendant was charged with receiving was fraudulently obtained.

### MUST GET WORKING CARDS FROM MINE OWNERS' BODY

VICTOR, COL., June 9.—(Special)—Following the closing of the Portland it was announced today that the mines will begin to reopen tomorrow, the non-union first and others later, and that business is to be resumed in the district at once. All miners who want work must first secure a working card from the Mine Owners' association.

### Lost Four Senses; Sues for $50,000.

CHICAGO, June 9.—Alleging loss of sight, hearing, smell and touch in consequence of injuries received at the Iroquois theater fire, Miss Mary Lutiger, a school teacher, filed suit in the superior court today against the owners of the theater and the city of Chicago. She asks damages of $50,000.

### Army Officer for Advisor.

DENVER, COL., June 9.—Gen. Charles L. Cooper, U. S. A., has been assigned to Colorado as adviser of the organized militia for a period of four years. Gen. Cooper comes at the request of Gov. Peabody, and will receive the full pay and allowance of his rank.

### Pope Receives Admiral Casey.

ROME, June 9.—The pope today received Rear Admiral Silas Casey, U. S. N. (retired), Mrs. Casey and Miss Casey.

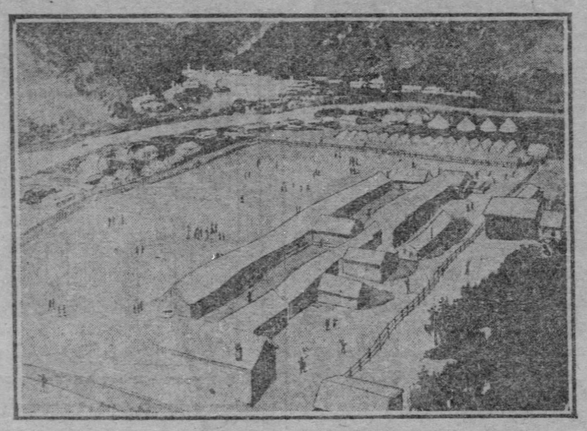

Bullpen in Which Union Miners in Colorado Are Imprisoned.

# "SHOOT, IF THEY RESIST ARREST"

Continued from First Page.

Gov. Peabody to vest in the military absolute power in the district declared to be under martial law.

The Portland Gold Mining Company being a foreign company, incorporated under the laws of Iowa, it is stated by eminent lawyers that therefore any act affecting it may be reviewed by the United States courts.

James F. Burns, president of the Portland Mining Company, is in Denver to consult his attorneys, who, it is said, are preparing papers which will probably be filed in the United States circuit court, asking for a restraining order to prevent further interference upon the part of the state military authorities with the operation of the Portland mine.

Mr. Burns, it is further stated, will also ask that the military be withdrawn from the vicinity of his property in Victor, and that he be allowed to protect his men when they go back to work.

The military authorities are credited with saying that when the Burns injunction is sued for an attempt will be made to arrest Mr. Burns himself on the criminal charge that he incited riot. It is not claimed that there is ground for an accusation that Mr. Burns personally incited riot, the implication being that he should be held partly responsible for the recent troubles at Cripple Creek because he maintained the unions by giving employment to union miners.

# DOESN'T CARE FOR LINE.

Gov. Peabody Rejoices That Bell Broke Up Gang of Dynamiters.

DENVER, June 9.—Concerning the contention that Dunnville, the new mining camp where the battle between Gen. Bell's soldiers and union miners occurred yesterday, was outside of Teller county, and therefore beyond the zone of territory included in the proclamation declaring Teller county to be in a state of insurrection and rebellion, Gov. Peabody today said:

"I do not know where the Teller county boundary line is, as compared with the location of Dunnville, but I have no objection to what Gen. Bell did, and I approve of his every action in breaking up that gang of dynamiters and capturing their guns. I do not think the location of the place will cause much unfavorable discussion."

### DID MINERS WRECK PAPER?

Bell Declares They Did, Editor Protests They Did Not.

VICTOR, COL., June 9.—Regarding the raid on the Victor Record office, and the destruction of the newspaper plant, Gen. Bell said today:

"I cannot be too emphatic in my condemnation of this unmerited act. The socialistic element of the federation took the principal stand in this thing. Whoever the perpetrators of this crime may be, they will land in the bull pen if apprehended."

"Do you think that union miners wrecked your office because of your editorial on Wednesday, advising that the strike be called off?" Editor Kyner was asked today.

"I unquestionably do not," he replied. "As a matter of fact, the union men agree with the sentiment in my editorial."

Kyner said he would establish a new plant as soon as possible. He estimated his loss at $8,000.

F. W. Langdon, the linotype operator who was driven out of the Record office at the point of rifles, says he will not leave the district as ordered, but he will send his family away. The other employes of the Record say that they will remain in the city.

### TWO BROTHERS CAPTURED.

They Are Charged With Firing Shots That Killed Roxie McGee.

VICTOR, June 11.—One of the chases in the general man hunt the military is conducting ended in the capture of C. C. Friedley, one of the three Friedley brothers, miners, suspected of having fired the shot that killed Roxie McGee in the riot Monday. Marshal Naylor and his squad captured George Friedley, another brother, today near Canon City and returned with him to Victor. In addition to the charge of having killed McGee, he is also charged with having attempted to shoot C. C. Hamlin, secretary of the Mine Owners' association, when he was addressing the meeting in Victor last Monday.

### Soldiers Capture Miners.

COLORADO SPRINGS, COL., June 9.—A special to the Gazette from Cripple Creek says that a party of 20 mounted deputies, which left this morning for the vicinity of Beaver creek in search of a number of men who were reported to have fled in that direction after yesterday's fight at Dunnville, returned here with several prisoners.

# MINING EXCHANGE IS USED AS A BULL PEN

In It Are Imprisoned the Council of Gold Field City.

[BY ASSOCIATED PRESS TO THE GAZETTE.]

CRIPPLE CREEK, COL., June 9.—The Mining exchange hall is being used as a bull pen in addition to the Victor armory. Armed deputies are placed in the galleries of the exchange, the prisoners occupying the pit of the call room. Several guards are at the door, each carrying repeating shotguns that contain buckshot.

Families and wives of the prisoners constantly endeavor to see and talk with the husbands and fathers incarcerated. In most cases permission being refused.

Five of the six members of the Gold Field city council are in the bull pen, so that the town is without an executive body.

The committee on safety has made a demand upon District Attorney Trowbridge that he remove his deputy, J. C. Cole, and also requested that S. D. Crump be appointed to fill the vacancy. Crump is the attorney for the Mine Owners' association.

Sheriff Edward Bell today appointed L. F. Parsons of Cripple Creek under sheriff of Teller county and the appointment was confirmed by the county commissioners at once. Mr. Parsons is secretary of the Cripple Creek Mining exchange.

Coroner George Hall, successor to Coroner James Doran, who resigned under compulsion, today empaneled a new jury which will hold an inquest over the men murdered at Independence by the explosion of dynamite.

# SPECIAL PIANO BARGAINS

Two Especially Fine Ones That Have Seen Some Use, But In Tone and Action Are Exactly As Good As New.

One is a beautiful $400 Kimball Upright. In a fine dark finished mahogany case. Has never been sold, but has been used a few times for concert purposes by Prof. Bissell. It is an exceptionally good-toned piano. $200 will buy it now.

The other is a fine Steinway Upright in an elegant dark finished case. Tone and action very fine and in every way an elegant piano. $250 will buy this one.

AMBUHL BROS.,
632 Smithfield Street.

### DEATHS.

BANKS—On Thursday, June 9, 1904, at 10 a. m., at the residence of his son-in-law, W. J. Shaw, Dunbar avenue, Bellevue park, Bellevue, JOSEPH GRAHAM BANKS, aged 66 years.

Funeral services on Saturday at 2:30 p. m. Interment private.

BOSWELL—On Thursday, June 9, 1904, at 12:10 a. m., JOSEPH BOGGS BOSWELL, at his residence, No. 202 Fremont avenue, Bellevue, aged 51 years.

Services this evening at his late home at 7:45 o'clock.

Interment Saturday morning at 10 o'clock.

BRIDGE—On Thursday, June 9, 1904, at 4:20 a. m., at the family residence, 821 Carson street, GEORGE J., husband of Wilhelmina Bridge, in his 70th year.

Funeral, with requiem high mass, at St. John's church, South Fourteenth street, on Saturday morning at 9:30 o'clock. Friends of the family are respectfully invited to attend.

GADUGAN—On Thursday, June 9, 1904, at 11 a. m., HANNAH GADUGAN, in her 77th year.

Funeral services at the residence, 25 Woods Run avenue, Allegheny, on Sunday, June 12, at 2 p. m. Friends of the family are respectfully invited to attend.

[Scranton, (Pa.) papers please copy.]

MUNHALL—At Atlantic City on Thursday, June 9, 1904, at 11:30 a. m., CAPT. JOHN MUNHALL, of Pittsburgh.

Notice of funeral later.

M'CORMICK—On Wednesday, June 8, 1904, at 7:15 p. m., JANE M'CORMICK, beloved wife of Alexander McCormick, in her 58d year.

Funeral services at her late residence, 12 Ruth street, Mt. Washington, on Saturday afternoon at 2 o'clock. Friends of the family are respectively invited to attend.

SCHUMACHER—On Thursday, June 9, 1904, at 10:45 o'clock, at her residence, 21 First street, Pittsburgh, CATHERINE, widow of Andrew Schumacher.

Funeral services at the residence of her daughter, Mrs. G. F. Bardonner, No. 1443 Stewart street, Allegheny city, on Saturday afternoon at 2 o'clock. Interment private.

SHOEMAKER—On Thursday morning, June 9, 1904, at his residence, Pleasant View, Beaver Falls, MILES A. SHOEMAKER, aged 61 years.

Funeral services Saturday afternoon at 2 o'clock. All friends of the family are invited. Interment private at Beaver.

TRENARY—At her home, Philadelphia avenue, Natrona, Pa., on Thursday, June 9, 1904, at 10:00 a. m., JANE wife of the late James M. Trenary, aged 61 years.

Funeral services on Saturday, June 11, at 2:00 p. m. Friends of the family respectfully invited to attend.


FLORAL EMBLEMS.
A. M. MURDOCH,
Court 2222. 250 Fifth Avenue.

JAMES M. FULLERTON,
FUNERAL DIRECTOR.
Tel. 1155 Grant.
121 EIGHTH STREET, PITTSBURGH.

99 1/2 per cent Pure
Banner Baking Powder
Always So Best

Apollinaris
"THE QUEEN OF TABLE WATERS."
BEWARE OF SUBSTITUTIONS.

# LOAFERS MUST GO, SAYS SCANDRETT

Streets of the North Side to Be Rid of Men Who Are a Nuisance.

POLICE MAKE EIGHT ARRESTS

Director Scandrett of Allegheny has given orders that the police and detectives arrest all persons who make a practice of loafing about the streets or in the numerous pool rooms in the Fourth ward. Officers last night arrested eight men who, it is said, have no visible means of support. Their names are Dan Stack, 104 Sarah street; Arthur Hartman, 1490 Stewart street; Samuel Pratt, Middle street; John Carroll, 6 Wyoming street, Pittsburgh; Thomas Brooks, Robinson street; John Murray, Ohio street; John O'Mara, East Lacock street, and James Steele, West Lacock street.

If the orders of Scandrett are carried out the streets of the North Side, which are at present infested with loafers who ogle at women, and frequently insult them, will be cleansed of this nuisance.

"The persons who sell liquor illegally, or run gambling houses," said the director, last night, "are not the only objectionable characters of which we are going to rid the town. Since the weather became warm prominent thoroughfares, like Federal and Ohio streets, have been overrun with would-be mashers and smart young men who have a habit of accosting respectable women. It has become so of late that it is scarcely safe for any self-respecting woman to walk on certain streets. These loafers are the most contemptible sort of offenders and we are going to deal with them in a manner that I think will discourage the practice in the future. The detectives are acquainted with the petty thieves who hang about certain places and they will soon round them all up. When we have accomplished this, Allegheny will be a better city than it has been for years, for we have got rid of the speakeasies and gambling houses entirely."

Lots of people do good work, but mighty few do work just right.

Lots of breakfast foods satisfy hunger.

But only "FORCE" keeps you always at your level best.

Sunny Jim

These miracles worked by proper diet are so easy to perform that few appreciate them.

Just as a test—try "FORCE" for a straight two weeks, eating a liberal portion with every meal, and note its effect! "FORCE" is rich in the Nitrogen and Phosphates of Whole Wheat, malted with Barley into ready digestibility.

Tough business problems are easily solved by men who eat "FORCE."

GROETZINGER CARPET CO.
Veranda Life

There is so much of summer comfort and elegance in Porch Rugs and Mattings, displayed in our large first floor salesrooms now, that you will enjoy a visit to this store.

For your city home, country or mountain house, there's a charm of cool beauty about these goods that pleases at once.

SEE OUR WINDOW EXHIBITS.
627-629 Penn Avenue

WEATHERED OAK ROMAN CHAIR

like illustration—finely polished—(it lacks nothing in its construction to insure stability)—

$15

When selecting furniture for any part of the home from our stocks you are impressed with something besides our unique, close method of pricing. Each piece of furniture we handle was chosen with a knowledge and an idea as to EXCLUSIVENESS—rather than to its POPULARITY. Our long career and excellent reputation have been instrumental in winning us the control of many clever novelties.

IRWIN'S
(JOHN M. IRWIN & SON.)
635-637 SMITHFIELD ST.

BODY BRUSSELS

Because of its easy adaptability to all parts of the house, and the ease with which it may be made to harmonize with any scheme of coloring,

Body Brussels is the Ideal Carpeting

More popular and more generally used than any other. Our stock of Body Brussels represents the best products of the leading manufacturers and includes solid colors in hundreds of shades and many small, neat effects with narrow borders, especially dainty for bedrooms.

Prices $1.15, $1.25, $1.35 and $1.50.

MOTTLED EFFECTS with narrow borders, so very popular just now, may be had in Velvets, Brussels and Tapestries.

Oliver McClintock Co.,
219 Fifth Avenue.

Oldest Trust Co. in Western Pennsylvania.

THE SAFE DEPOSIT & TRUST CO. OF PITTSBURGH.

Much needless litigation is often avoided and thousands of dollars saved for estates, by simply naming in the will a strong trust company as executor.

This company will draw up your will and store it safely free of charge—

Capital, $3,000,000.00. Surplus, $7,500,000.00.

Send or Call for Booklet.
Wood St. and Fourth Ave.

B. & B.
SILK WAISTS, $1.50

A most extraordinary offering.
Which fully proves that buyers can save lots of money here and now because conditions have been so unfavorable.
These Dollar-fifty Silk Waists are fancy trimmed Crepe de Chenes, striped and figured Taffetas and Foulards, slightly soiled—and worth $5.00 and $5.50.
Fancy Lace and tuck trimmed $10.00 Peau de Cygne Waists, $3.50—something so nice for the price as will astonish all who see—fresh and clean and variety good colors.
Lot $15.00 and $18.00 Fancy Evening Waists, $10.00—White and Ecru Tulle and Mousselines.

Special showing White Madras Waists, 75c—new clean goods.
Lot new and fresh White Lawn and Mercerized Madras Waists—stylishly trimmed, 50c
These are opportunities of sufficient importance to make today the greatest Waist day the store ever knew.

B. & B.
MILLINERY

Department carried over from last season 2 cases of Ladies' White Sailor Hats—Rough and Milan Braids—and they're to be thrown away today.
75 cent Hats, 5c.
$1.00, $1.50 and $2.00 Sailor Hats at 10c.
This throw-away of Sailors is without precedent.
Buy them for little boys or for little girls or for knockabout Hats for anyone.
Come early if you want to get them and go right up to the Millinery, 3rd Floor, where the sale is.

Sale of all the fine Paris and New York Models at less than half prices.
Hats that were $10.00 to $50.00 now $5.00 to $15.00—no such offering of fine Hats has ever been made at the beginning of the season.
Some lines—and a great variety Ready to Wear Hats that were $3.50, $5.00 to $10.00 at $1.00, $2.50 and $5.00.
Lot of Untrimmed Shapes worth 75c to $4.00 at three prices, 15, 25 and 50c.
Three lots of French Flowers—10, 15 and 25c a bunch.
Great opportunity for Shapes and Flowers to get up pretty Millinery for yourself—and there are plenty of people who can do that and do it well.

We ask women who want Dressy and practical Millinery to come and see what surprising Hats our new way of doing the Millinery business produces for $5.00, $10.00, $12.00 or $15.00.

B. & B.

All the Children's Ready to Wear Hats up in the Millinery Room, Third Floor, to be sold.
All sorted into two lots at two prices, 50c and $1.00—Hats that were $1.00 to $2.00—Whites, Blues and Whites, Red and Whites and Brown and Whites—mixed straws—stylish rough braids.
Children's Trimmed Hats also half price—fine dressy $6.00 ones, $3.00—$8.00 ones, $4.00—$10.00 ones, $5.00 and so on.
Splendid line Children's Dressy Hats, $2.00 up.
Sale of Ribbons in the Millinery Department, extraordinary, 15 and 25c.

B. & B.

Importer's stock $1.50 French Twine Voiles, 47 inches wide, 75c—colors Champagne, Silver Grey, Cadet, Reseda and Navy Blue.
Lot London and Scotch Tailorings—$2.00 and $2.50 ones, 56 inches wide, $1.00—great opportunity for handsome woolens for stylish skirts to wear with shirt waists for street or traveling.
Lot $3.00 and $3.50 London and Scotch Tailorings, 56 inches wide, $1.50
Some new London Tailorings—latest stylish things in medium and very light colorings, $2.50 and $3.50 a yard.
Lot American Woolens, $1.25 and $1.50 goods—56 inches wide—neat and nobby mixtures, 75c
Lot fine choice imported $1.00 light weight dress goods, 50c—another remarkable opportunity for light weight skirts for girls or misses or for suits.

BOGGS & BUHL, Allegheny.

B. & B.
GIRLS' COATS REDUCED

every one in the house.
Tan Covert—Blue, Brown, Red and Cream Serge — Black and White Shepherd Plaids—plain Blue and Cream Mohairs—Loose and Norfolk effects—lined and unlined—with Collars or Capes—Braid and Button trimming and Regulation embroidery.
Reduced as follows—
$6.50 ones, $3.50.
$9.00 and $10.00 ones, $6.50.
$13.50 ones, $8.50.
$15.00 and $16.50 ones, $10.00.
Sizes 4 to 14 years.
Wonderful opportunities for money-saving on desirable goods.

B. & B.
SHOES FOR ALL

The advantage to those who avail themselves of the manifold opportunities of our Shoe Department are clear, decided and distinct—and worth while.
A statement we can prove.
Went after the Shoe business with an unswerving determination to do it better.
Larger varieties—more attractive styles—and better values.
We ask a critical test with these points in mind.
Women's Tan Oxfords, $2.50 to $6.50—Black, $1.50 to $6.00.
Special $2.50 Tan Oxford we think is the best ever offered.
Men's stylish and serviceable Tan and Black Oxfords, $3.50 to $5.50.
Women's Black Shoes, $2.00 to $7.00.
Men's Black Shoes, $1.50 to $7.00—tans, $3.50 and $5.50.
Any shoe at any price you prefer costs us more than shoes usually do at that price, and that means better shoes for you.

BOGGS & BUHL, Allegheny.

OPEN SATURDAY EVENING

To accommodate those who cannot conveniently come to the bank during the daytime,

The Union Savings Bank

is open until 9 o'clock on Saturday evening—
Deposits accepted in any amount from $1 up and interest paid at the rate of
4%
Send for Booklet.
Frick Building, Pittsburgh.

BINDLEY HARDWARE CO.
SEVENTH AVE. & GRANT ST.
PITTSBURGH
EVERY THING IN HARDWARE

OFFICE OUTFITTERS
Commercial Stationers
Everything for an Office in One Store
Baker Office Furniture Co.
615-617 LIBERTY AVE.

B. & B.

Importer's stock $1.50 French Twine Voiles, 47 inches wide, 75c—colors Champagne, Silver Grey, Cadet, Reseda and Navy Blue.
Lot London and Scotch Tailorings—$2.00 and $2.50 ones, 56 inches wide, $1.00—great opportunity for handsome woolens for stylish skirts to wear with shirt waists for street or traveling.
Lot $3.00 and $3.50 London and Scotch Tailorings, 56 inches wide, $1.50
Some new London Tailorings — latest stylish things in medium and very light colorings, $2.50 and $3.50 a yard.
Lot American Woolens, $1.25 and $1.50 goods—56 inches wide—neat and nobby mixtures, 75c
Lot fine choice imported $1.00 light weight dress goods, 50c—another remarkable opportunity for light weight skirts for girls or misses or for suits.

BOGGS & BUHL, Allegheny.

AMUSEMENTS.

CARNIVAL! Recreation Park
Bouquet St. and Allegheny Ave., Alleg.
50 SHOWS AND ATTRACTIONS 50
The Berger Exposition Co.
Opens Tomorrow (Saturday) at 1 P. M.
Positively Bigger and Better Than All Circuses Combined.
ONE MILE OF DAZZLING SIGHTS

NIXON TONIGHT 8:15 MAT. TOMORROW
LIZZIE HUDSON COLLIER
And Great Company in
DAMON AND PYTHIAS

Bijou Bar. Mat. Mon. and Sat. Best Seats 25c and 50c
WHY GIRLS LEAVE HOME
Next Week—"ESCAPED FROM SING SING" With Jimmy Britt, Champion.

AVENUE—Continuous Vaudeville.
THIS WEEK The Famous Charles ELINORE
15—Great Features—15

KENNYWOOD PARK
SOUTHERN PARK

# MONUMENT WILL NOT BE UNVEILED

### Only Dedication Ceremonies to Be Held Some Distance from Hawkins Shaft.

### REGIMENTS ARE DUE TONIGHT

"We can accommodate 30,000 people and seat 10,000 of them at the Hawkins' dedication Saturday afternoon in Schenley park," said ex-Mayor W. J. Diehl, chairman of the general committee on arrangements, yesterday. "We expect almost as many people as that. In anticipation of a crowd of this size the committee has decided to dispense with the unveiling ceremony and conduct the dedication exercises at the music pavilion, which is about 500 feet distant from the monument."

Chairman Diehl explained that it would be impossible to accommodate more than 2,000 people in the immediate vicinity of the monument, owing to the arrangement of the land. There is a deep hollow on either side, with a table land about 50 feet wide. The unveiling, therefore, will be done away with, so that when the people file into the park they can get a view of the bronze at once.

An addition is now being made to the music stand. There will be seats on the platform for 300. Here will be seated the speakers, the relatives of Col. Hawkins, the committee and distinguished guests. In front there will be seats, or park benches for 10,000 people. The Fifth regiment and Tenth Regiment association, the Grand Army and Legion of Honor veterans and Spanish war service men will be given seats.

Hampton Battery B, through Capt. William T. Reed, yesterday notified the committee that it would take part in the parade and ceremonies, the committee having decided to furnish mounts. There will be four guns in line.

Brig.-Gen. John A. Wiley of the Second brigade yesterday issued the following orders:

Headquarters will be established at the Seventh Avenue hotel Friday evening. Each member of the staff will report in blue uniform and white cape, officers with black boots and non-commissioned staff in leggins; all using black horse equipments. The parade will move on the 11th inst. at 1:30 p. m.; all staff officers must be at the Seventh Avenue hotel prepared to mount at 11:30. Communication to Maj. Anshutz will give the necessary information as to the whereabouts of your horse and what to do with your equipments.

Maj. W. Fred Reynolds has invited Gen. Wiley and staff to dine at the Schenley tonight. The Fifth regiment, instead of arriving Saturday morning, will reach here tonight at 11 p. m. over the Pennsylvania. The troops will be run down Liberty street to Fifth avenue, where the men will disembark and march to Old City hall. The Thirteenth and Ninth regiments will arrive here at 7 p. m. tonight and will be quartered at the Exposition music hall.

Post William McKinley No. 3 and Post Col. Hawkins No. 6, American Veterans of Foreign Service, will take part in the Hawking monument parade tomorrow. They will assemble at 11:30 o'clock tomorrow morning at the hall of Post 128, G. A. R., West Diamond, square, Allegheny. All honorably discharged soldiers, sailors and marines who have seen service in the Philippines, China, Cuba and Porto Rico are invited to parade with them. Soldiers will wear Khaki uniforms and sailors the naval uniform.

The national officers will be present and while here will make the preliminary arrangements for the national convention to be held in Allegheny on September 14, 15, 16 and 17. These officers are Robert E. Hansbury, of Philadelphia, commander; Herbert O. Kelly, Altoona, senior vice commander; George Metzgar, junior vice commander, and John R. Teagededen, Waynesburg, judge advocate.

## SERVICES FOR CHILDREN.

### Preaching Every Week in the South Side Recreation Park.

Sunday evening services will be conducted this summer in the South Side Recreation park in Carson street, South Side. Application was made to the joint committee of women's clubs yesterday morning at its meeting in the Twentieth Century club by the Rev. Mr. Nellis, pastor of the Union Baptist church in South Nineteenth street. The playground is conducted under the direction of the club women and they gladly gave their consent to the request to hold religious services there on Sunday evenings during the summer.

The South Side Recreation park was formally opened on Memorial day and each day since it has been crowded with the boys and girls of the neighborhood, while the men and women occupied the grandstand and were interested spectators of the games of the children. The fences were freshly white-washed and one side was lined with flower boxes in which blooming plants are growing, tended by the older boys, who are thus made part custodians of the playground, working harmoniously with the care taker and the women in preserving order among the children and taking care of the property.

The continued rain has made portions of the grounds very soft and Mrs. Samuel Miller, chairman of the park committee, was yesterday authorized to see that all draining and grading of the place needed is promptly attended to. The roof over the grandstand is a great improvement this season, and the tennis courts laid out in one corner of the place are proving attractive to the girls.

## PIPE WAS RUSTED.

### When Earth Was Removed Water in the Main Flooded Streets.

A 36-inch main in George street, Braddock, bursted yesterday and for an hour the water shot high in the air, carrying mud and gravel with it and sweeping in a torrent down the steep street to Braddock avenue.

Cellars stocked with goods were deluged and the first floors of some houses were flooded. A plumber who was about to tap the main for a service pipe said that he used no tools, but as soon as the earth and the crust of rust surrounding the main was removed the water shot out.

## STEERAGE RATE WAR ON ATLANTIC STEAMERS

NEW YORK, June 9.—(Special)—The steerage rate war between the Atlantic steamship companies is now on. The battle seems to be directed against the Cunard line, which recently withdrew from the traffic agreement. Today circulars were sent out by the various lines in the International Mercantile Marine Company, establishing a $15 steerage rate from Liverpool to New York. Prepaid tickets will be sold on this side at that rate. No change is made in the eastbound rate.

Good for free matches at your grocer's. Watch for the red and white card the postman brings. It's as good as cash.

Spend Sunday on Shores of Lake Erie. P. & L. E. Excursions Every Week. Leave Pittsburgh all trains Saturday or the Flyer 8 a. m. (city time) Sunday morning. Returning Sunday evening, 7:35 p. m., Monday morning or any regular train today at following rates: Ashtabula, Erie, $3; North East, $3.25.

$7.00 St. Louis & Return $12.00. Pittsburg & Lake Erie Every Tuesday. Special train leaves Lake Erie station 8 a. m. (city time), due St. Louis via Wabash 7:30 next morning. Tickets honored in coaches. Regular world's fair rate good in sleepers sold every day.

Nothing improves appearances if it's Hair Dye. CASTORIA. Bears the Kind You Have Always Bought. Signature of Chas. H. Fletcher. CASTORIA. Bears the Kind You Have Always Bought. Signature of Chas. H. Fletcher.

# FILIPINOS REACH NATIONAL CAPITAL

### World's Fair Commissioners Are Greeted as Fellow Citizens at Washington.

### GLAD TO SEE SECRETARY TAFT

THE PITTSBURGH GAZETTE BUREAU, Room 10, Postal Building. WASHINGTON, D. C., June 9.

Secretary Taft sat in the lobby of the Arlington hotel early this evening and talked in Spanish to the members of the honorary board of Filipino commissioners to the Louisiana Purchase exposition. He looked like a big brother of them all and knew every one of them personally, having converted many of them from insurgents into loyal citizens when he was governor of the Philippines.

Washington is expected to be the grand climax of their trip to the United States and things started out finely with an enthusiastic welcome to them when their train arrived and a reception in their honor by the commissioners of the District of Columbia at the Corcoran Art gallery tonight. Many of the commissioners hold important offices under the insular government. They are all men of education and prominence among their people. Their trip to the United States is really an object lesson of the greatness of the United States and it is expected to result in a thorough clinching of their loyalty.

They were all glad to see Secretary Taft and his private secretary, Frederick W. Carpenter, with whom they had much to do in Manila, and all look eagerly forward to their presentation to President Roosevelt tomorrow. The president will give them a formal luncheon, which will be followed by a garden party, to which the president and Mrs. Roosevelt have bidden many of the most prominent persons in official life.

It is generally known that the president desires that the Filipinos be shown every courtesy during their stay and accordingly the plans for the entertainment are elaborate. Col. Pettit of the general staff, Maj. Porter of the judge advocate general's office and Capt. J. R. M. Taylor, who knows more about the history of the Philippines than anyone else in Washington, have been assigned to the duty of seeing that the visitors have a good time. Mr. Pepperman of the bureau of insular affairs met the commissioners at Alexandria. Secretary Taft and Col. Edwards, chief of the bureau of insular affairs, greeted them at the Chesapeake & Ohio railroad station.

A delegation of Washington business men and representatives of the war department met the commissioners on their arrival at the depot on a special Chesapeake & Ohio train from St. Louis. Under the trainshed the commissioners were halted and president F. K. Raymond of the Washington Business Men's association delivered a speech of welcome. He greeted the visitors as fellow citizens and reminded them that they were in their national capital and that hosts and guests were under the same flag. Mr. Ferguson translated the welcome into Spanish for those who do not speak English.

Invitations for the White House garden party bear a note that army officers are to wear white or blue uniforms and there is a little grumbling going on about this official sartorial advice. White uniforms are seldom required in Washington and the officers who do not have them think it is too hot for the blue ones. There is some opinion that the officers should be left to their own ideas on this question.

In responding to the address of welcome of Commissioner MacFarland, at the reception tonight, Dr. Trinidad H. Pardo de Tavera, the president of the board of Filipino commissioners, made a brief allusion to the origin of the dispute which has existed between the Americans and the Filipinos.

"In our Philippines," he said, "we knew nothing of you. We lived under a government which ruled through fear and imposed upon us civil and religious tyranny. To the extent that we were accustomed to that kind of tyranny we feared it would be continued under American rule and be far worse. We did not know at the time of the beneficent purposes which animated you and no man can condemn us for fighting when we were under that erroneous impression. But so soon as we learned what these purposes were we were glad to accept these conditions.

"None of you can appreciate the emotions which welled up within us when our eyes rested upon the White House, within whose walls your beloved President McKinley revolved the intention of stretching out his beneficent hand to us to raise us up to the plane upon which you now stand and place within us the same beliefs that you now have in this great country.

"You have done something unique in the history of the world. Some nations have colonized for the purpose of extending their religious beliefs; others with the intention of extending their commercial and industrial interests, but you have carried these principles of liberty and democracy to the peoples of the countries where you have placed your foot and your flag."

# AN EXPLANATION OF SCHOOL BOARD TROUBLE

### President Hartman of Lawrence Sub-District Asserts Petty Politics Caused Deadlock.

According to a statement issued by President Jacob Hartman of the deadlocked school board of the Lawrence subdistrict, Fifteenth ward, a bold game of petty politics is responsible for delay in selecting principal and teachers for the ensuing year.

The board met last night but the only business transacted was the perfecting of arrangements for the school picnic to be held June 23, at Olympia park. A week ago the board organized with the exception of electing a secretary and this elected the statement from President Hartman.

He asserts that there were two candidates for secretary, William K. Hart, the former secretary, and John H. Freker, who on account of the deadlock has been appointed to the position pro tem by the president.

Prof. T. O. McAniss, principal of the school, has asked to be re-elected for a term of three years, but Hartman and Freker are opposed to this. Their terms expire in a year, and they are only willing to vote for his re-election for one year for this reason. Mr. Hartman said that four teachers, whose names he will not at present give out, have not been re-elected and that this was done to whip Freker and himself into line. He said that if the two would support McAniss for a three-year term the board would grant the re-election of the four teachers and also elect Freker secretary. The teachers not re-elected are said to be the most prominent in the school. The matter will not be brought up until the next regular meeting in July.

The board of the Howard sub-district, Sixteenth ward, organized last night with the following officers: President, Joseph B. Smith; secretary, J. J. Swan; treasurer, Henry Nichols. The janitors were re-elected, but no action was taken in the selection of teachers.

## READY FOR THE CARNIVAL.

### Will Be Opened Tomorrow Afternoon With Many Sensational Acts.

The management of the United Labor Carnival, which opens at Recreation park, Allegheny, tomorrow afternoon, expects to entertain 20,000 spectators at the two performances. Manager J. S. Berger of the Berger Exposition Company, declares that the public will have no real conception of the magnitude of the affair until the doors are thrown open. Much money has been spent preparing the grounds and in the erection of the aerodrome, where many sensational acts will be shown. The grounds occupy a full city block and have been laid out in the most approved manner. Thousands of electric lights have been used.

# FREIGHT SERVICE VARIES GREATLY

### Merchants & Manufacturers' Association Tracers Show the Time of Delivery.

### NEW CONCERN'S BUSY MONTH

Members of the Merchants and Manufacturers association of Pittsburgh are receiving from Secretary James W. Wardrop a compilation of the results of the May work of the association that contains many interesting facts. Principal among these is a list of the towns and cities to which the time required for the delivery of freight has been ascertained by the use of a tracer system designed by Mr. Wardrop. This tracer plan has shown a striking inequality in the work of the railroads. Half of their work is excellent. The other half is mainly very poor. The tracers cover several hundred cases in the latter half of May.

Out of 110 towns covered by reports received through the tracing blanks, the report shows that "one-day delivery" is given to 53. To the other 57 the delivery is problematical. For instance, a shipment to Kansas City, Mo., reached its destination in eight days, but it required an equal number of days to send some goods to Youngstown and one day longer to reach New Castle. Five days is the time required to reach Ambridge, the new town just below Sewickley. Erie was reached in two days and Niles, O., in five. Freedom and Leetonia in two and Economy in four is another paradox.

### Cases of Slow Delivery.

On the Panhandle five days was required to send freight to Canonsburg, the same time needed to reach Springfield, O. Burgettstown deliver y was made but one day faster.

Three days to Franklin and Vandergrift, two to Rimerton and Aladdin, five to Kaul station and seven to Jamestown, N. Y., is the record of the Allegheny Valley. The West Penn required three days to move a shipment to Aspinwall, across the Allegheny river from Highland park. Two days to Tarentum, three to West Winfield and four to Avonmore are some more cases of bad delivery.

The Baltimore & Ohio also figures in some delays. Two days to Fairmont is not considered so objectionable as six days to Hyndman, Pa., which is just a few miles west of Cumberland. Eight days are required for a delivery to Frostburg, Md., also near Cumberland. A shipment to Eagle Mountain, Va., required ten days.

The Pittsburgh & Lake Erie required two days to deliver freight from Pittsburgh at Coraopolis and at Beaver Falls. Seven days to Madison station is a Pennsylvania record. Delivery in two days was given at Johnstown, Donora, Hollidaysburg, California and Bensenburg. Four days was required to reach South Fork and Gallitzin and three days to deliver at Bellefonte.

These cases are to be taken up with the railroads interested in each instance, and the causes studied with a view to finding and removing them. Better service will be insisted upon.

### Other Work of Association.

The towns which are reached in one day from Pittsburgh show a brighter side to the picture. Among the most distant of the 53 may be mentioned Ft. Marion, on the Baltimore & Ohio; Emleaton & Sligo, on the Allegheny Valley; Newcomerstown, on the Panhandle and Ravenna, on the Ft. Wayne.

Special committees of the Merchants and Manufacturers association's board are now at work on a number of important plans. The "pink slip" on insurance policies is being taken up with the Board of Fire Underwriters. A committee on associate membership is distributing 10,000 blanks among the out-of-town merchants, bankers, etc., who are invited to membership. Trade excursions, both from and to Pittsburgh, are being arranged, and a committee of the association is cooperating with similar committees from councils and the chamber of commerce in arranging for the entertainment of a delegation of Filipino merchants who will visit here this month.

# LEFT THE HOSPITAL TO GO TO CENTRAL STATION

### Michael Sullivan, Found Prostrate, Had Been in Three Hospitals in Six Weeks.

The Allegheny police have a prisoner at central station whose case is puzzling them, and it is likely the department of charities will be asked today to inquire into the man's mental condition. Michael Sullivan was found lying in Shady avenue about 8 o'clock last night. He said he was sick and unable to walk. He was taken to the Allegheny General hospital.

To the physicians there he said that six weeks ago he was stricken with appendicitis while at work at McKeesport. He was removed to the McKeesport hospital and an operation was performed. Then he came to Pittsburgh and, falling in the street from exhaustion, was removed to the West Penn hospital. Several days ago he returned to his home, 26 Warner street, and last night started out to walk.

When Sullivan was taken to the Allegheny General hospital he refused to allow the doctors to do anything for him. Although it was explained to him that he was probably in a serious condition, Sullivan left the emergency ward and ran out into Sandusky street. Walking into Davis' drug store, at Ohio and Sandusky streets, just one block away from the hospital, the man lay down on the floor and said he wanted to be taken to the Allegheny General hospital. A telephone message was sent to central station and after making an investigation, Assistant Superintendent Glenn ordered the man locked up.

### Freeport Needs Ministers.

The Rev. W. S. McClure has tendered his resignation as pastor of the Presbyterian church of Freeport, Pa., to take effect July 1. He will go to Jeannette, Pa. This leaves four congregations without regular pastors. There are but two of the nine churches here whose pulpits are regularly filled. One minister, who accepted a call to the United Presbyterian church, withdrew his acceptance, because he received anonymous letters.

### Ready to Erect Building.

The congregation of the Oakmont United Presbyterian church will lay the corner stone of the new church building at E. and Fifth streets at 3 p. m. tomorrow. The Rev. Dr. J. D. Irons, the former pastor, and the Rev. W. Butler, the new pastor, will have charge of the ceremonies. A chicken supper will be served by the women of the church for the benefit of the new church fund.

*RepairsHair*

Nature always tries to repair damaged hair. Sometimes she succeeds, very often she doesn't. She needs a little help—Ayer's Hair Vigor. It repairs the hair, touches it up, gives it new life, brings back the old dark color, and makes it soft and glossy. Cures dandruff, too.

"I used only one bottle of Ayer's Hair Vigor and it completely stopped my hair from falling out."—Mrs. C. Leasenfeld, New York City.

$1.00. All druggists. J. C. AYER CO., Lowell, Mass.

# POISONED MILK IS BEING SOLD

### State Pure Food Bureau Is Hot on Trail of Allegheny County Milk Dealers.

### RAIDS WILL START TODAY

Agents will be scattered throughout Allegheny county this morning to secure samples of milk from the dealers, and it is believed that before the raids end a number of dairymen will be caught in the dragnet of the state dairy and food bureau. The order for the raids was received yesterday by H. L. Banzhoff, chief agent for this county, from Dr. B. H. Warren, commissioner of the state bureau.

The investigation into the product of the local milk dealers will be most thorough, as Commissioner Warren is determined to stop the sale of poisoned milk, food and other products. Secretary of Agriculture Critchfield will arrive in Pittsburgh today, and James Foust, chief agent of 35 counties in Western Pennsylvania, is already here. Agent Banzhoff last night stated that prosecutions will be entered against every dealer who is found by the agents of the state dairy and food bureau to handle adulterated food products.

Since last Monday the agents have secured 90 samples of milk in Allegheny county. They were purchased from wagons in streets in which distributions were being made. Out of the 90 samples Dr. F. T. Aschman, the local chemist for the state bureau, has reported to the authorities that 32 per cent are adulterated. Eighteen of the samples were doctored with formaldehyde, the chief constituent of embalming fluid; five with boracic acid, eight watered and one colored. The fine in case of conviction is $50 to $100 or 30 to 60 days in jail, or both, in the discretion of the court.

Hearings will be held by Alderman John Groetzinger in 17 cases entered by the local agent against dealers this afternoon. Seven of the suits have been brought against meat dealers on a charge of selling embalmed meat.

Last summer the agents brought suits in 104 cases in which milk was adulterated with formaldehyde and 40 in which water was used. The dealers sued were all located in the counties of Western Pennsylvania outside of Allegheny county. In every case the suits were settled outside of courts. The agents last night stated that Johnstown was found the worst in the western counties and New Brighton and Beaver Falls were next.

## BELLEFIELD CLUB OPENED.

### New Quarters of Social Organization Dedicated.

With dancing and music the new club house of the Bellefield club in North Craig street, near Center avenue, was opened last evening. In addition to the several hundred members, all of whom were a self-constituted reception committee, there were a number of ladies present. There were light refreshments and dancing in the assembly room.

The building, which is of brick and hardwood, will represent an outlay of $25,000. It contains a billiard room, a very large bowling alley, an assembly hall, kitchen, janitor's quarters, shower baths, etc. The club was organized in 1888 purely for social purposes. John Farrell is now president, W. A. Nicholson vice president, John W. Grove secretary, and T. B. McMullen treasurer. Among the members are P. C. Knox, attorney general of the United States, Robert Pitcairn and James McCrea.

## LECTURES ON SCIENCE.

### Academy of Science and Art Gave Soiree to Members and Patrons.

The Academy of Science and Art of the Carnegie Institute entertained in the lecture room of the institute last evening from 7:30 till 10 o'clock. All of the sections took part in the entertainment, which was an exhibition and lecture. Brief talks were made by Dr. Oscar T. Cruikshank, Dr. A. S. Daggett, Miss Anna Deens and Dr. G. W. Allyn. A special feature was the projection of living animals upon a screen.

The guests of the evening, to the number of about 200, were received by the officers and council of the academy.

## SORRY SHE DID IT.

### Woman Had Husband Arrested, Then Felt Badly and Carried Him Supper.

After having her husband arrested last evening on a charge of disorderly conduct, Mrs. M. W. Croghan of 463 Beelan street became suddenly repentant, cooked Croghan a first-rate supper and carried it to him all the way from her home to the Oakland police station, where her husband was locked up. According to Mrs. Croghan her husband is a brakeman on the Baltimore & Ohio railroad and makes $60 per month. She wanted him to turn all the wages over to her and because, as she claims, he did not do so trouble arose.

After delivering the basket of good things at the station house Mrs. Croghan asked the officers what penalty might be inflicted on her husband. When told likely a workhouse sentence of 30 or 60 days, the woman showed indications of being still more repentant and left the place weeping.

Croghan was arrested by Officer Owen Walters at Forbes and Brady streets. He is 35 years old. The couple have been married two years.

**"He Won't Die"**

Of consumption" is a remark often made of a fleshy man. The remark expresses the popular recognition of the fact that the sign of consumption is emaciation loss of flesh. On the other hand, a gain in flesh is a sure sign that wasting diseases are being cured.

Emaciated people with obstinate coughs, bleeding lungs, night-sweats and weakness, have been perfectly cured by the use of Dr. Pierce's Golden Medical Discovery. The several steps of the cure were recorded in ounces and pounds of increasing weight. When there is gain in flesh the wasting disease is being surely cured.

Mr. Will H. Whitmire, of Arkton, Rockingham Co., Va., writes: "Our son contracted a deep cold about the first of July, 1899, and had a terrible cough. We called a doctor and he pronounced it irritation of the bronchial tubes, with asthmatic trouble, and he informed me that my son was liable to die at any time. He told me that if we could keep the bronchial tubes open, he *might* cure him; but after treating him several weeks and my son growing worse all the time, I concluded to try Dr. Pierce's Golden Medical Discovery and 'Pleasant Pellets.' I had seen several almost miraculous cures brought about by the use of these medicines, and of course I had wonderful faith in them. He used three bottles of 'Golden Medical Discovery' at home and one vial of the 'Pellets,' and was then well enough to go to West Virginia, taking a supply with him. I am just in receipt of a letter from him from which I quote: *'I am well and hearty and getting very fleshy.'*"

The Common Sense Medical Adviser, 1008 large pages is sent *free* on receipt of stamps to pay expense of mailing *only*. Send 31 one-cent stamps for the cloth-bound volume or only 21 stamps for the book in paper covers. Address Dr. R. V. Pierce, Buffalo, N. Y.

FREE EXHIBITION OF THE

**AUTO PIANO**

The latest invention in piano players—a piano and piano player combined, making two instruments in one—on exhibition at the

**Stieff Piano Rooms**

618 Penn Avenue.

**Giving Shoes Away**

Seems by all like giving shoes away, because the way people are crowding our store is mighty convincing proof that the bargains we offer is the real way to save money.

**Friday and Saturday**

are the only two days that remain of our money-saving sale, and we outdo everything by selling shoes for almost nothing and give

**$5.00 = Free in any Trading Stamps with all purchases of $1.50 and upwards.**

**Boys' and Youths' Shoes**
Patent colt, vici kid and calf, solid oak soles and guaranteed, for school or fine dress, at $1.49, $1.24, 98c and ..... **75c**

**Men's $3.00 and $3.50 Shoes**
Patent colt, vici kid and latest color tan shoes, hand sewed welt soles, latest styles. You have to pay $3.50 anywhere. We cut the price ..... **$1.98**

**Men's Summer Shoes**
made from English linen and coolie cloth. Just the shoe for warm weather. They are cool, but the price is cooler ..... **98c**

**Actual $5.00 and $6.00 Shoes**
High grade patent colt and wax calf shoes, latest potay and derby shapes; other stores sell same shoes at $5.00 and $6.00. Sale price ..... **$2.90**

**Men's $3.50 Tan Oxfords**
Latest color tan Russian calf oxfords, hand welt soles, latest swagger shapes; all other stores sell same oxfords at $3.50. We cut the price ..... **$1.98**

**Walkover Shoes**
And Douglas shoes, balance from sale. You know you have to pay $3.50 and no less. Come here and save. We cut the price ..... **$1.74**

**Ladies' $3.50 Tan Oxfords**
In the very latest color tan, Cuban heels, hand welt soles; a handsome, stylish and wanted shoe. It will pay you to see them. Sale price ..... **$1.69**

**Misses' Tan Sandals**
Latest 3-button strap sandals, latest color tan, extremely stylish. Sale price, 98c, 89c and ..... **74c**

**Children's and Misses Shoes**
Fifty different styles; any kind you want; most up-to-date shoes in the city at 98c, 69c, 49c and ..... **25c**

**Ladies' $5.00 Dress Shoes**
Full patent kid blucher, lace and button, French and Cuban heels; extremely elegant, stylish shoes; all other stores sell same shoes up to $5.00. Special sale price ..... **$1.98**

**Ladies' $5.00 Oxfords**
Oxfords of swellest styles, latest Cuban heels, hand turned and welt soles. Oxfords are in big demand and we are determined to swell our sales—that's why we are selling $5.00 sample oxfords for ..... **$1.69**

**Ladies' $3.00 Shoes**
In fine soft vici kid or patent kid; hand-turned soles, Cuban heels. All other stores sell same shoes at $2.50 and $2.00. Sale price ..... **$1.24**

**VICTOR SHOE STORE**
(Remember We Are Not On Any Corner, But Between Fifth and Sixth Avenues)
531 SMITHFIELD STREET

**W. H. KEECH CO.**

One Price to Everybody - - - Goods Marked in Plain Figures

Make your home as comfortable as you can—that's a good hot-weather rule. In the kitchen a good refrigerator to preserve the food and a gas range or hot-plate that burns only while cooking. Have light, cool rockers throughout the house and on the porch, and bright, clean straw matting on the floors. The cost is much smaller than you probably think and the easy way of paying here helps all to have these conveniences—really necessities.

**Reliable Refrigerators**

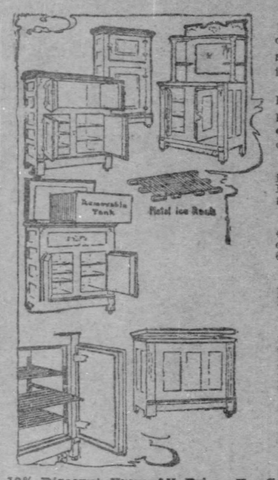

To be satisfactory a refrigerator reduces to a minimum the loss of ice by melting. The air inside should be kept cold and dry and in constant circulation.

The shape and woodwork is largely a matter of individual preference. Every style here and every one guaranteed. A mention of four:

Forty-inch Refrigerator. Galvanized metal linings. Hardwood finished golden ..... **$9.75**

White Enameled Refrigerator. 46 inches high, 29 inches wide. Ice capacity 60 pounds ..... **$15**

White Enameled Refrigerator. 47 inches high, 34 inches wide ..... **$21**

Sideboard Refrigerator in quartered golden oak. 30 in. by 24 in. bevel mirror set in carved canopy top. Porcelain lined water tank. Enameled inside of provision chambers. Price ..... **$70**

**Ice Chests.** Sizes for every purpose, running from 31-inch at $7.50 to 57 inches wide, suitable for store use, for $35.

10% Discount From All Prices For Cash With Order or in Thirty Days.

**This $6 Roll Edge REED ROCKER $4.50**

An extra large rocker. Back is 48 inches high from floor—32 inches from seat. Width across arms 26 inches. Full roll edge. Heavy reeds, shellac finish.

$4.05 Cash or in 30 Days.

**Baby Carriages and Go-Carts**

We invite people who want a good Go-Cart to come and see the big showing here. Prices $6.50 to $40. It's a long price-range, but there's just as long a line to select from.

The body of Go-Cart illustrated is made of very fine reeds. Runninggears are the new 1904 construction and are enameled. Wheels are small and tires large. Removable mattress cushions covered with corduroy. Adjustable back and dasher. Lace covered parasol ..... **$22.50**

$20.25 Cash or in 30 Days.

The Only Complete Display of

**Good Luck Gas Ranges**

We also show the New Method, New Process and Acorn Gas Ranges and a complete line of Coal Stoves and Ranges.

**Our $15.25 Good Luck Gas Range**

is not equaled elsewhere for cash or credit, under $17.50. It has large baking oven with broiling oven beneath. Four gas-saving burners on top. Pilot light. Flue connections. Cast iron frame and oven plate. Full nickel trimmed.

$13.73 If You Pay Cash.

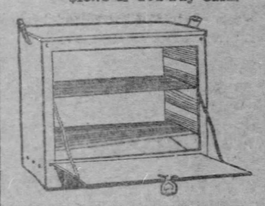

Bessemer steel 2-hole Oven. Corrugated linings, drop door ..... **$1.45**

$1.30 If You Pay Cash.

**Hot Plates**

High Power Hot Plates, with two, three or four burners. Several makes. Some in plain iron, others are full nickeled. Prices

**$1, $2.25, $3.25 to $6.00**

A complete line of First Quality Granite and Enameled Blue Cooking Utensils.

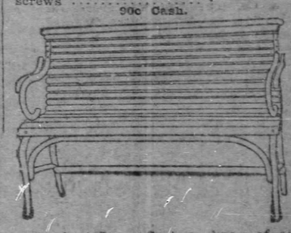

**The best Lawn Seat we know of at a moderate price.** Frame is rigidly bolted. Rounded slats. Painted red or green. Also finished to look like golden oak ..... **$4.50**

$4.05 Cash.

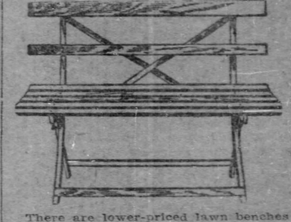

There are lower-priced lawn benches made, but this is the lowest-priced one we can recommend. Painted frame, slats varnished. Rigid, because each slat is put on with screws ..... **$1.00**

90c Cash.

This extra large Porch Rocker has heavy woven reed seat. Maple frame. Finished natural or painted red. Arm Chair to match. Either one for ..... **$2.50**

$2.25 Cash or in 30 Days.

**This $5 Reed Rocker $3.85**

Made of heavy reeds and varnished. Seat is woven rattan. Frame hard maple. Full roll edges. A comfortable rocker for any room.

$3.47 Cash.

This large porch rocker with woven reed seat and back, painted red, sea green or varnished on the wood ..... **$3.50**

$3.15 Cash.

This porch Rocker has hard maple frame finished natural color, also in sea green or red, woven reed seat ..... **$2.00**

$1.80 If You Pay Cash.

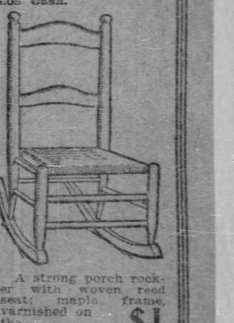

A strong porch rocker with woven reed seat; maple frame, varnished on the wood ..... **$1**

90c Cash.

LONG TERMS OF CREDIT AT PRICES QUOTED.

But, if you pay all within three months we allow 10 PER CENT DISCOUNT FOR CASH WITH ORDER OR IN 30 DAYS. 7½ PER CENT IN 60 DAYS; 5 PER CENT IN 90 DAYS.

W. H. KEECH CO. KEECH'S FURNITURE MAKES HAPPY HOMES. 923 to 931 Penn Ave.

**HAND SAPOLIO**

FOR TOILET AND BATH

Delicate enough for the softest skin, and yet efficacious in removing any stain. Keeps the skin in perfect condition. In the bath gives all the desirable after-effects of a Turkish bath. It should be on every washstand.

ALL GROCERS AND DRUGGISTS

**OSCILLATION AND LYMPH INSTITUTE**

For diseases of the Eye, Ear, Nose, Throat and Lungs. For Pelvic and Nervous Diseases of Women and Children.

Offices, 501-502 Nixon Theater Building. Office hours, 9 to 12 a. m.; 2 to 4 and 7 to 8 p. m. Wednesdays and Sundays by appointment only.

Shoes WB Stockinet LOVELESS Sizes & Plays

**PEOPLES SAVINGS BANK of PITTSBURGH, PA.**

June brides will find life easier and happier if they begin early to cultivate the habit of regular systematic saving.

Why not start an account today in

**THE BANK THAT PAYS 4%**

CAPITAL $1,000,000. SURPLUS $1,000,000.

Accounts accepted in any amount from $1 up—Booklet tells how to bank by mail.

FOURTH AVE. AND WOOD ST.

**CHARLES H. LLOYD,**
TAILOR,
503 Market Street, Second Floor.

# LEVI Z. LEITER DIES IN MAINE

Father of Vicerene of India and Prominent Business Man Victim of Heart Failur.e

MESSAGES FOR LADY CURZON

[SPECIAL TELEGRAM TO THE GAZETTE.]

BAR HARBOR, ME., June 9.—Levi Z. Leiter of Chicago died of heart failure early today at the Vanderbilt cottage here, which the Leiters had taken for the season. Mr. Leiter had not been well for a long time and yesterday was able to take his usual drive. The drive covered a distance of about 12 miles. Mrs. Leiter accompanied Mr. Leiter, and remarked on his good spirits.

He spent the evening walking about the estate. The attack of heart weakness which seized him during the night was similar to others which he had experienced and for which he kept remedies prescribed by his physician constantly on hand. Mrs. Leiter did not consider the trouble serious and administered the usual medicine, but when the remedy failed to have the desired effect, Misses Daisy and Margaret were summoned and a doctor was sent for. Meanwhile repeated doses of the restorative brought no response on the part of the patient and before the doctor arrived Mr. Leiter was dead.

It was stated today at the Leiter cottage that pending the arrival of Joseph Leiter, the son, the time of the funeral would not be settled. It had been decided that the service would be held in Washington, D. C.

Career of Mr. Leiter.

Levi Zeigler Leiter came of fine American stock. In 1780 James Van Leiter came to America from Holland. He purchased a tract of land in Western Maryland from Lord Craven and on it founded the American family of Leiter. Flour mills were established on American creek and there the family lived for generations, a healthy, prosperous American life. The battle of Antietam was fought on the original Leiter grant. It was here that Levi Z. Leiter was born. There was a very pretty romance connected with his name. A young aunt, Barbara Zeigler, was engaged to wed a young farmer of Lettersburg, Levi Jordan. She fell a victim of consumption and it was impossible for the wedding to take place. Her last request was to name the child of her sister who had just been born. It was granted and coupling the name of her sweetheart with that of her own she called the boy Levi Zeigler.

Young Leiter stayed with his parents at Leitersburg until his twentieth year and then decided to strike out for himself. He went first to Springfield, O., where he worked for a year in the general store of Peter Murray.

Secured Employment in Chicago.

From there he went to Chicago, where he secured employment first with Downs & Van Wyck and later with Cooley, Wadsworth & Co. His advance there was rapid. He soon became recognized as one of the best credit men in the west, whose judgment as to whom credit should be given being rarely at fault. It was while a clerk with Cooley, Wadsworth & Co. that he became acquainted with a fellow clerk, Marshal Field, who afterward was to become his partner in the greatest business house in the west. Both these young men became partners in the business, but in 1865 sold out and bought a controlling interest in the business then owned by Potter Palmer. It was then the firm of Field, Palmer & Leiter, which afterward become Field, Leiter & Co. The firm was successful from the start and the business assumed colossal proportions, making millions for both partners during the 20 years the firm existed.

Mr. Leiter also invested heavily in Chicago real estate and when he sold out his interest to Mr. Field his fortune was estimated at not less than $25,000,000.

Active in Chicago Rehabilitation.

In 1871, when Chicago was blasted by the great fire, no man was more active in the work of rehabilitation. He was a director in the Chicago Relief and Aid society and worked early and late. The insurance companies were so hard hit that Chicago for a time was cut out of the insurance business. It was due almost entirely to Mr. Leiter's efforts and assurances that a great English company established a branch office in the city and the insurance business became normal again.

When he retired from active business Mr. Leiter with his family went to Washington to live. He leased at first the great house built by James G. Blaine and later built a palace of his own, one of the finest in the national capital. Here Mrs. Leiter entertained lavishly and soon established a place in the very front rank of Washington society. Her three beautiful daughters, Misses Mary, Daisy and Nancy, won recognition not only on account of their father's great wealth, but by their own beauty, wit and native charms. George Curzon, now Baron Curzon of Kedleston, viceroy of India, then an attache of the British legation, fell victim to the charms of Miss Mary and won her heart and hand. Their marriage April 22, 1895, was one of the greatest social events of the season. Her career since then has been too well known to require description.

Paid Debts of Son Joseph.

The first financial misfortune to befall the Leiters was in 1897 when Joseph, the son and the pride of the house, came to the conclusion that he could "corner" the wheat market. For a while he was successful and his paper profits were away up in the millions. Then the Armours broke the ice in Lake Michigan, got millions of bushels of wheat into Chicago, and the "corner" was broken. It took $7,000,000 to clear the Leiter name from the stain of debt. While neither legally nor morally bound for these debts Levi Z. Leiter, without a word, sold millions of dollars worth of property at a sacrifice, mortgaged other millions worth and every claim was paid dollar for dollar.

Another instance of Levi Leiter's stern sense of honor occurred about the same time. A newsboys' home with a savings bank attachment had been established under Mr. Leiter's patronage. The superintendent left and the accounts were so inextricably mixed that it seemed certain the boys would lose their savings. Mr. Leiter employed expert accountants, provided the means to meet every account and employed detectives to hunt up such of the young depositors, who had given up hope of getting their money and had disappeared.

Charity Without Ostentation.

Mr. Leiter's benefactions were large, but without ostentation. One with which the public became acquainted was the presentation to the government of a hospital, fully equipped, for the use of the troops at Chickamauga during the Spanish-American war. His benevolence and public spirit found expression in many ways. For many years he was a director of the Chicago Relief and Aid society. He was conspicuous in his devotion to the interests of the Chicago Historical society, and contributed liberally to the success of the art institute, of which latter he was at one time the president. The American Sunday School union was another channel through which his philanthropy manifested itself. He was the first president of the Commercial club of Chicago and a prominent member of the Iroquois Calumet union, Union league and Washington Park clubs of the same city.

Mr. Leiter's fortune is conservatively estimated at $25,000,000. Of this about $15,000,000 is in real estate in Chicago, New York, Washington and elsewhere, and the balance in personal property.

Fortune Will Go to Family.

This great fortune will go to his wife and four children, the presumption being that the costly gifts to Lady Curzon and the cost of Joseph's experiment in wheat will be deducted from their shares.

LONDON, June 9.—(Special Cable.)—Carlton House Terrace this afternoon was thronged with carriages of the aristocracy leaving cards for Lord and Lady Curzon on account of the death of her ladyship's father. Among the first of the callers was Lord Knollys and Farquhar, and Sir Dighton Probyn, bearing sympathetic messages from the king, queen and prince of Wales.

Mr. Leiter's death causes the cancellation of all the Curzons' innumerable engagements. The Curzons were to dine tonight with the king at a dinner at Buckingham palace in honor of the Austrian Arch Duke Frederick. The Curzons also were compelled to cancel the command to attend their majesties' first state ball tomorrow night and their majesties' Windsor castle party during Ascot week, as well as other brilliant functions for the season.


**Free matches. A 5c box for the red and white card that the postman brings. Have the grocer put your name on the list.**

If it has LAWRENCE on the label it is the best paint.

W. M. Laird Co.

## Oxfords Have the Call

Three great specials for this week's selling—

**Special No. 1**

**On the Bargain Tables Women's $2.00 Oxfords for $1.00 a Pair.**

These in popular correct shapes, mostly Patent Kid, and a remarkable bargain.

**Special No. 2**

**Men's and Women's $2.50 and $3.00 Oxfords for $1.95—Today and Saturday.**

This is a continuation of the sale of the early part of the week and includes an additional lot of 1,000 pairs to meet the popular demands for the $1.95 offering.

**Special No. 3**

**Women's $5.00 Louis XV Hand-turn Shoes, Lace or Button, for $3.00 a Pair.**

In all sizes and widths in Patent and Vici Kid—Strictly high grade, regular stock.

See Our Windows.

**W. M. LAIRD CO.**

404-406-408 Market Street

A famous New York hatter makes

Oetting's Hats

STYLE 2970—3x2⅜

There isn't any "have-to" about wearing a plain, smooth straw hat — though it's a mighty nice hat to wear.

Many of my customers are selecting rough straw hats that are equally stylish.

And when I say rough I don't mean the heavy, coarse kind.

But, rather, neat effects, such as the nobby Japanese sennit and mackinaws, and a new China straw named Fuseyna, shown here for the first time.

Are you one of the many that come here each season for one of our famous soft, flexible straw hats?

There are several new styles this season in these comfortable hats.

Our finest straws are $3, $2.50, $2 and $1.50, and next best at $1.25, $1 and 50c.

Panamas at $6 and $5.

OTTO OETTING,

Fifth and Wylie.

On Court House Hill.

## The Plain Figures Show A Wonderful Saving!

White's great White Tag Sale meeting with a more enthusiastic response each succeeding day. It's on everybody's tongue that White is doing the furniture business of the two cities. The reason's there, too. $70,000 WORTH OF BEAUTIFUL FURNITURE AT 40 TO 50 PER CENT LESS THAN WHAT IT'S ACTUALLY WORTH! The prices are marked in plain figures.

Come today or tomorrow. Credit cheerfully and freely extended.

**Bedroom Suit**

Dresser, Chiffonier and Dressing Table—in golden oak or mahogany—a splendid production. Regular price $70. White Tag Sale price..... **$42.00**

| | | | |
|---|---|---|---|
| $44.00 | Bedroom Suits for | $26.40 | |
| $38.00 | Dressers for | $21.00 | |
| $33.00 | Wardrobes for | $19.00 | |
| $55.00 | Brass Beds for | $33.00 | |
| $14.50 | Iron Beds for | $ 8.70 | |
| $ 4.50 | Iron Beds for | $ 2.70 | |
| $15.00 | Mattresses (Felt) for | $ 9.00 | |
| $48.00 | Buffets now for | $28.80 | |
| $60.00 | Sideboards now for | $36.00 | |
| $55.00 | Extension Tables now | $33.00 | |
| $11.50 | Extension Tables now | $ 6.60 | |
| $ 3.75 | Leather Dining Room Chairs for | $ 2.25 | |
| $ 1.50 | Oak Dining Room Chairs for | .90 | |
| $145.00 | 5-piece Parlor Suits for | $84.00 | |
| $40.00 | 5-piece Parlor Suits for | $24.00 | |
| $45.00 | 3-piece Parlor Suits for | $27.00 | |
| $45.00 | Genuine Leather Couches for | $27.00 | |
| $28.00 | Chase Leather Couches for | $16.80 | |
| $15.00 | Velour Couches for | $ 9.00 | |
| $55.00 | Davenports now for | $33.00 | |
| $16.00 | Refrigerators now for | $ 9.60 | |
| $ 9.00 | Refrigerators now for | $ 5.40 | |
| $11.00 | Go-Carts now for | $ 6.60 | |
| $ 1.35 | Full Size Porch Rockers for | .80 | |

**CARPETS:** Carpet bargains that are real wonders at our Great Carpet Purchase Sale. Think of saving 30c to 75c ON EVERY YARD OF CARPET YOU BUY!

Don't forget that with every $25 worth you purchase between now and November 5th you get one chance to own White's Grand Free $4,500 House, situated at Keating West-View.

# B. WHITE

THE BIG ALLEGHENY STORE.

200 TO 210 OHIO ST., CORNER SANDUSKY.

"It's a Laundry Not a Sawmill."

**Taking the Starch Out of a Shirt**

is just as forceful as the expression "taking the starch out of a man"—It means that the shirt is left in a weak-kneed, dilapidated, broken-down condition and—who can blame the shirt for fearing to come in contact with a sawmill? Treat your bosom friend kindly and send it to us.

**BRACE BROS.**

Launderers, Dyers and Cleaners, Pittsburgh.

Both 'Phones—Wilkinsburg 23.

We are specialists in laundering negligee shirts.

# STRICTLY SUB ROSA

A spicy article of special interest to club women and containing some unreported proceedings of the Federation of Women's Clubs at the recent Bi-ennial, by one who was there, will appear next Sunday exclusively in the Home Journal Section of

# THE SUNDAY GAZETTE

## Investors With An Eye For Solid Propositions And Big Returns on the Investment Are Not Slow to Buy Real Estate at

# Economy

## THE MARVEL NEW CITY

The persons who buy Economy real estate now will profit the most. Many wonderful locations; next to two entire squares that were purchased at $25,000 and $35,000, may be had at $625 to $1,250. You can make selection in the neighborhood where the banks, department stores and large hotels will be erected if you act soon.

The moment general business conditions show real signs of a substantial revival nothing on earth will be able to hold the prices down to where they are now, and this revival is sure to come in the next few months. The captains of industry who know the utter weakness of the supply-ability of the markets to meet any spontaneous demand that may occur are confident that a revival is even now beaming in the commercial firmament.

All the sites on Merchant street, the great business highway, will soon be gone. A block of lots at the corner of Merchant street and Bryden road that sold in the great opening sale at $6,400, could now be sold at an enormous premium, but it was bought as a site for a fine hotel.

**Thirty minutes after the purchase the purchaser was offered $8,500 for it, in the middle of the afternoon he was offered $10,000 for it and before dark he was offered $12,500.**

The frontage on Ohioview avenue is appealing to people who desire beautiful residence sites. The view of the river and surrounding country that this thoroughfare affords cannot be described in print to match up with the real merits of the location. Nothing in Sewickley that is finer. Nothing on Squirrel Hill, Pittsburgh, that is more worthy of being graced by mansions.

This new city that is already great in industrial wealth, is smokeless. It is a place for fine residences. Blast furnaces and other smoke-producers will not be located here. We are determined to make it a WHITE CITY—a city that will have the industries, but industries that don't make smoke. The beauty of the locality influenced us to make this decision. Then another thing—there are so many industries which don't make smoke that pay great wages.

Investors become impressed at once with the colossal American Bridge Works, where an army of nearly 2,000 workmen is already employed, and will be increased to 8,000, and, perhaps, 10,000 when all its buildings are completed. They see the beginning of what is to be a city of more than 40,000 population and the preliminary work on the miles of street improvements that are to be made. Still they can have no idea of what a transformation these street improvements will make when finished. They can have no conception of the change that the new churches, public schools, stores and other public edifices will make.

We have not told you what is occurring in the important realm of negotiations between men who have the capital and the wealth-producing activities to establish a variety of manufacturing institutions in this Marvel New City. We expect to be able to say something definite in reference to these ngotiations in the next month or two. Economy is the only broad expanse of territory left on the valuable

**Water fronts of the Pittsburgh district.**

Industries will be attracted to it continually. The American Bridge Works, enormous as it is, will represent only a fraction of the future industrial wealth of Economy, and our forecast of 40,000 population is therefore more conservative than the outlook warrants. There is land sufficient left for industries to make it possible to establish a city of 200,000 inhabitants.

If the end of the next fifteen years does not see 100,000 people living in Economy it will be strange indeed, considering all the conditions and reasons that exist in support of our prediction.

WRITE TO OR CALL ON THE **Real Estate Trust Company, Agent,**

311 FOURTH AVE., REAL ESTATE TRUST BUILDING, PITTSBURGH, PA.,
OR SEE W. A. AVEY, MANAGER IN ECONOMY, PA., AT OFFICE ON PROPERTY.

**MOUNT LINCOLN**

From the summit of Mount Lincoln, Colorado, 200 peaks are seen rising in majestic heights from the mighty ranges, varying in altitude from 9,000 feet to 14,483 feet above the level of the sea, that being the height of Sierra Blanca, the highest mountain in the State.

The Fast Trains to

**COLORADO**

are via

**UNION PACIFIC**

LOW RATES

Be sure your tickets read over this line

A copy of "The Rockies, Great Salt Lake and Yellowstone," sent free on application to

708 Park Bldg., PITTSBURG, PA.
G. G. HERRING, General Agent

THE MOST REFRESHING DRINK IN THE WORLD!

Coca-Cola

At all Soda Fountains, Carbonic, Cafes and Stands.


RAILROADS.

## BALTIMORE & OHIO RAILROAD.

(Eastern Standard Time.)

| Leave Station, Smithfield and Water Streets. LINES EAST. | Depart. | Arrive. |
|---|---|---|
| Cumberland Accom'dation | * 6:30 am | * 9:25 pm |
| Connellsville & Mt. Pleas. | † 6:30 am | †10:00 am |
| Wash., Blat. & New York | * 8:00 am | * 1:45 pm |
| Conn'v, Un'n & Fairmont | * 8:00 am | * 7:40 pm |
| West Newton Accom. | † 9:15 am | † 8:00 am |
| Cumb., Wash. & Balt. | * 1:00 pm | * 2:45 pm |
| Cumb'd, Un'n, Morg'n'n | * 1:00 pm | * 10:00 am |
| Connellsv. & Mt. Pleas. | † 1:35 pm | † 5:05 pm |
| Connellsville Accom'dat'n | † 4:00 pm | † 5:05 pm |
| Morgantown, Clarksburg & Weston | † 5:00 pm | †12:50 pm |
| Philadelphia & New York (Duquesne Limited) | * 6:30 pm | * 9:00 am |
| West Newton Accom. | † 6:40 pm | † 1:30 pm |
| Wash., Balt. & Phila. | * 9:00 pm | * 7:10 am |
| LINES WEST VIA WHEELING. | | |
| Wash. (Pa.) & Wheel. Ac. | * 7:00 am | *10:35 am |
| Col., Cin. & St. L. Ex. | * 8:30 am | * 7:45 am |
| St. Louis Limited | * 1:30 pm | *11:00 pm |
| Wash. (Pa.) & Wheeling Ac. | * 4:35 pm | * 5:45 pm |
| Wash. (Pa.) & Wheel. Ac. | * 5:35 pm | * 8:45 am |
| Col., Cin. & St. L. Ex. | * 8:50 pm | * 7:05 pm |
| LINES NORTH. AKRON. | | |
| Cleve., Akron & Y'g'st'n | * 7:50 am | * 8:18 pm |
| Chicago & Cleveland | * 4:30 pm | *12:15 pm |
| Chicago Limited | * 5:35 pm | * 7:40 am |
| Leave P. & W. Station, Allegheny.) | | |
| Butler | * 7:00 am | † 8:00 am |
| Butler, Foxburg | † 7:30 am | † 7:25 pm |
| Butler, Foxburg | † 8:15 am | † 5:10 pm |
| But'r, Conn. Lake & Erie | † 8:15 am | † 6:35 pm |
| Butler | †10:40 am | † 9:40 am |
| But'r, Conn. Lake & Erie | † 1:15 pm | † 1:50 pm |
| Ellwood City | † 1:15 pm | † 6:30 am |
| Butler, Clarion, Greenv. | † 3:00 pm | †10:25 am |
| Butler, Ellw'd, N. Castle | † 5:20 pm | † 9:40 am |
| Butler | * 6:15 pm | † 5:10 pm |
| Ellw'd, Foxb., N. Castle | † 6:15 pm | † 9:40 am |
| Butler | *11:30 pm | † 7:25 pm |

†Daily. ‡Daily, except Sunday. §Sunday only.

## PITTSBURGH & LAKE ERIE R. R.

CLEVELAND SHORT LINE.

Schedule effect Nov. 22, 1903.

| CENTRAL TIME. | Depart. | Arrive. |
|---|---|---|
| Chicago & Cleve. "Flyer" | * 7:00 am | * 2:45 pm |
| Cleveland "Flyer" | * 7:00 am | * 6:30 pm |
| Youngst'n and Cleve. Mail | * 8:25 am | † 5:10 pm |
| Buffalo and Erie Express | † 8:25 am | † 7:15 pm |
| Lake Chautqua Fast Line | *12:50 pm | * 6:30 pm |
| Buffalo and Erie Express | † 5:00 pm | † 9:45 pm |
| Cleveland and Chicago Ex. | * 2:30 pm | *12:50 pm |
| Boston Special | † 3:00 pm | † 3:05 am |
| Cleve. & Detroit "Flyer" | † 4:00 pm | †11:45 am |
| Chicago Limited | † 6:00 pm | † 6:35 am |
| Buffalo and Cleveland Ex. | *10:30 pm | * 6:35 am |
| Youngstown Accom. | † 5:30 am | † 9:30 am |
| Beaver Falls Accom. | † 6:40 am | † 8:25 am |
| Beaver Falls Accom. | † 9:00 am | † 9:30 am |
| West Pittsburgh Accom. | †12:10 pm | † 4:35 pm |
| Beaver Falls Accom. | † 3:20 pm | †12:30 am |
| New Castle Express | † 4:20 pm | † 7:50 am |
| Beaver Valley Express | † 5:25 pm | † 8:30 am |
| Brownsville Accom. | † 6:10 am | † 6:45 am |
| Brownsville & N. Haven | † 8:00 am | † 8:00 am |
| McKeesp. & Brownsville | †11:50 am | †12:40 pm |
| Brownsville & N. Haven | † 3:30 pm | † 4:50 pm |
| Brownsville & N. Haven | † 5:20 pm | * 5:45 pm |

*D., C. & Y. trains for Carnegie, Beadling and Beechmont. †5:30 c. m., †10:30 a. m.

*Daily. †Daily except Sunday. ‡Sunday only.

‖Note—Daily train (Sunday, Youngstown only) City ticket office, 357 Fifth ave., Park Bldg.

J. B. YOUNG, Gen. Supt. L. A. ROBINSON, Gen. Pass. Agent.

RAILROADS.

Pittsburgh Union Station.

## Pennsylvania Lines.

By Central Standard Time.

| TRAINS. | LEAVE. | ARRIVE. |
|---|---|---|
| Chicago, Cincinnati and St. Louis. | * 1.10 am | * 1.45 am |
| Fort Wayne and Chicago | * 1.10 am | * 1.45 am |
| Toledo and Toledo | * 8.15 am | * 8.50 pm |
| Indianapolis, Louisville, St. Louis | * 8.15 am | * 8.50 pm |
| Columbus and Cincinnati | * 8.50 am | * 8.40 pm |
| Cleveland and Bellaire | † 8.00 am | † 7.25 pm |
| Wellsville and Bellaire | † 8.00 am | † 1.15 pm |
| Alliance and Cleveland | † 8.00 am | † 1.15 pm |
| Alliance and Mansfield | † 8.08 am | † 5.30 pm |
| Salem and Alliance | † 8.50 am | † 5.30 pm |
| Jamestown and Youngstown | † 8.50 am | † 1.20 pm |
| Jamestown and New Castle | † 8.55 am | † 8.25 am |
| Ohio Valley Express | * 8.45 am | * 8.10 pm |
| Fort Wayne and Chicago | * 9.00 am | * 8.50 am |
| Wellsville and Bellaire | * 9.50 am | * 3.15 pm |
| The Forest City Special | * 9.00 am | * 8.40 pm |
| Columbus and Cincinnati | * 9.00 am | * 8.40 pm |
| Mercer and Oil City | * 9.00 am | * 11.55 am |
| Erie, Youngstown and Ashtabula | * 9.05 am | *11.55 am |
| Expo Train, Ft. Wayne, St. Louis | * 9.20 am | * 6.20 pm |
| The Steel Special | * 11.00 am | * 6.20 pm |
| The World's Fair Special | * 1.00 pm | * 2.15 pm |
| Columbus and Chicago | * 1.05 pm | * 2.05 pm |
| Youngstown and Jamestown | †12.50 pm | * 5.50 pm |
| New Castle and Ashtabula | †12.55 pm | *11.55 am |
| Cleveland and Bellaire | †12.55 pm | *11.55 am |
| Alliance and Mansfield | * 1.35 pm | * 1.10 pm |
| New Castle and Erie | † 4.30 pm | † 8.20 pm |
| Youngstown and Ashtabula | † 4.30 pm | † 8.20 pm |
| Mercer and Oil City | † 4.40 pm | † 8.50 pm |
| Wellsville and Bellaire | † 4.35 pm | † 8.40 am |
| The Cleveland Special | * 5.00 pm | *11.55 am |
| Wellsville and Bellaire | † 7.50 am | † 8.55 pm |
| Wellsville and Bellaire | † 5.30 pm | † 9.10 am |
| The Chicago Special | * 6.00 pm | * 7.40 am |
| Cincinnati, Indianapolis, Louisville | * 8.15 pm | * 6.00 am |
| Columbus and Indianapolis | * 8.10 pm | * 8.55 am |
| The St. Louis Limited | * 8.15 pm | * 6.00 am |
| The Pennsylvania Limited | * 8.35 pm | * 6.50 am |
| Toledo and Detroit | * 8.50 pm | * 8.10 am |
| Beaver Falls and New Castle | †10.40 pm | † 6.50 pm |
| Alliance and Cleveland | *11.30 pm | * 5.40 am |

Leave for Washington, Pa., 6.00 am, 12.30 am, 12.40 pm, 10.45 pm, †1.30 pm, †3.10 pm, †4.10 pm, †5.15 pm, †4.30 pm, †8.20 pm, †9.20 pm, †10.30 pm.

Leave for Wheeling, †6.45 am, †8.50 am, †11.30 am, †2.00 pm, †4.15 pm.

Leave for Steubenville, †5.40 am, †8.50 am, †1.35 pm, †10.55 pm, †11 am.

Leave for Dennison, †5.40 am, †2.00 pm.

Leave Allegheny for Salem and Alliance, †2.05 pm.

*Every day. †Week days only. ‡Sunday only.

Time tables, tickets and sleeping car space may be obtained at 380 Fifth avenue, corner Smithfield street; at Union station, Pittsburg, and at Penn avenue station, Allegheny.

G. L. PECK, General Manager. SAMUEL MOODY, Gen'l Mgr. E. A. FORD, Gen'l Pass'r Agt. Pass'r Traffic Mgr.

RIVER PACKETS.

**Pittsburgh & Cincinnati Packet Line**

Str. for Wheeling, Marietta, Parkersburg, Gallipolis, Huntington, Ironton, Portsmouth, Cincinnati, Louisville, Memphis, St. Louis and way landings, leave wharfboat foot Wood st. at 4 p. m. as follows: Keystone State, Mondays. Queen City, Wednesdays. Virginia, Saturdays. Fare—Pgh. to Cin., $7; round trip, $12 and $14; meals, berths included; down by boat, return by rail, $14. For freight or passage apply to

RAILROADS.

## PENNSYLVANIA RAILROAD.

Trains leave on Eastern Standard Time

From Union Station, Pittsburgh.

FOR PHILADELPHIA, NEW YORK, BALTIMORE AND WASHINGTON.

| | |
|---|---|
| Keystone Express, daily | 2 00 a. m. |
| Manhattan Limited, daily, for North Philadelphia and New York | 8 35 a. m. |
| The Pennsylvania Limited, daily | 7 15 a. m. |
| New York Limited, daily | 7 15 a. m. |
| Atlantic Express, daily | 7 20 a. m. |
| Main Line Express, daily | 8 00 a. m. |
| Day Express, daily | 12 01 p. m. |
| Mail Express, daily | 12 45 p. m. |
| Chicago Mail, daily for Baltimore and Washington | 4 00 p. m. |
| Eastern Express, daily for Philadelphia and New York | 4 55 p. m. |
| New York Express, daily for Philadelphia and New York | 7 10 p. m. |
| Philadelphia Express, daily | 9 00 p. m. |
| New York Special, daily, for New York only | 10 00 p. m. |
| Philadelphia Special, daily. Sleeping cars to Philadelphia, Baltimore and Washington. No coaches | 10 00 p. m. |

For Buffalo and Niagara Falls, 9 00 a. m. and 11 00 p. m. daily.

For Oil City, 6 15, 9 00 a. m., 1 30, 5 05 and 11 00 p. m. week-days. Sundays, 9 00 a. m., 5 05 and 11 00 p. m.

For Titusville and Corry, 6 15, 9 00 a. m. and 11 00 p. m. week-days. Sundays, 9 00 a. m. and 11 00 p. m. For Titusville only, 1 30 p. m. week-days.

For Dubois, 6 15, 9 00 a. m., 1 30 and 5 05 p. m. week-days. Sundays, 9 00 a. m. and 5 05 p. m.

For Atlantic City (via Delaware River Bridge, all-rail route), 8 00 a. m. and 5 30 p. m. daily. Pennsylvania Limited and New York Limited, 7 15 a. m. week-days.

For Connellsville and Uniontown, 6 15, 8 25 a. m., 12 30 and 5 05 p. m. week-days, 8 00 a. m. and 4 55 p. m. Sundays.

For Brownsville and Uniontown, 10 55 a. m. week-days and 4 30 p. m. daily. For Brownsville only, 8 20 a. m., 5 25, 6 45 and 11 35 p. m. week-days; 7 00, 9 35 a. m. and 1 05, 5 00 and 8 40 p. m. Sundays. For West Brownsville, 8 20 a. m. and 4 30 p. m. week-days. For Dravosburg, West Elizabeth, Monongahela City and Belle Vernon, 6 45, 8 20, 10 55 a. m., 1 05, 4 30, 5 15 and 11 35 p. m. Monongahela City only, 6 45 and 11 35 p. m. week-days. Sundays, 7 00, 9 35 a. m., 1 05, 4 30, 5 00 and 8 40 p. m.

For Butler, 6 20, 8 30, 10 25 a. m., 3 25 and 6 10 p. m. week-days. Sundays, 7 00 a. m., 2 30 p. m.

☞ The Excelsior Baggage Express Company will call for and check Baggage at Hotels and Residences. Time Cards and information can be obtained at the Ticket Offices—639 Fifth avenue, corner Wood—75 Fifth avenue, corner Smithfield avenues and Try streets, and Union Station, Pittsburgh.

W. W. ATTERBURY, General Manager. J. R. WOOD, General Passenger Agent. GEO. W. BOYD, General Passenger Agent.

RAILROADS.

## BESSEMER & LAKE ERI

Trains leave E. & O. depot, Allegheny Standard time), for Conneaut, Girard, Meadville and Conneaut Grove City and Keister at 8:56 a. m. and 1:18 p. m. for Greenville, Grove City and Keister at 8:56 a. m.

# NEWS OF THE NEARBY TOWNS AND COUNTRY

## COAL OPERATOR ACCUSED OF MURDERING WIFE

### Well-to-Do Man Living Near East Brady Sent to Clarion County, Pa., Jail.

[SPECIAL TELEGRAM TO THE GAZETTE.]

OIL CITY, PA., June 9.—Michael Kissinger, 65 years old, a well-to-do coal operator of Catfish station, a few miles north of East Brady on the Allegheny Valley railroad, was committed to Clarion county jail today charged with the murder of his wife, Lavina, aged 60 years. The dead woman was Kissinger's third wife and had been married twice before her marriage to Kissinger. They had separated. Mrs. Kissinger and a 15-year-old son lived together at Catfish. On Tuesday evening Kissinger visited his wife at her home to get her to sign a deed for 100 acres of coal land for which he had been offered $7,500. It is said Mrs. Kissinger refused to sign unless he would give her part of the proceeds of the sale. A quarrel ensued and, it is alleged, Kissinger struck the woman, inflicting a wound an inch long on the back of her head. The son, who was in another room, heard his mother fall to the floor and ran to her assistance. She was dead when he picked her up. He ran to East Brady and notified the constable, who arrested Kissinger.

A post-mortem examination showed that death was caused by a blod clot at the base of the brain, caused by a blow on the head, and on the testimony of physicians and others at the coroner's inquest at East Brady the husband was sent to jail.

## BIG CLASS GRADUATED AT FRANKLIN AND MARSHALL

### 47 Students Are Given Diplomas. Acting President Dubbs Presides at Exercises.

[BY ASSOCIATED PRESS TO THE GAZETTE.]

LANCASTER, PA., June 9.—The sixty-eighth annual commencement exercises of Franklin and Marshall college were held today, when a class of 47 was graduated. The Rev. Dr. Joseph Henry Dubbs, president ad interim, presided. H. K. Hershey was the salutatorian and John Fulton delivered the valedictory address. The other speakers were P. M. Harbold, J. S. Hosterman, A. R. Lightner, R. H. Gochnauer, W. M. Althouse, G. M. Brihart, F. G. Beam and A. E. Kraybill. The following were the members of the graduating class:

Walter Morgan Althouse, Jacksonwald, Pa.; John Wesley Baker, Hagerstown, Md.; Franklin Gilbert Beam, St. Clairville, Pa.; John Wirtel Beyer, Lancaster, Pa.; Jacob Foster Bitner, Penn Hall, Pa.; James Alfred Brehm, Elton, Pa.; David David Brendle, Schaefferstown, Pa.; George Michael Brihart, Hampstead, Md.; Henry Wadsworth Brubacher, Leedington, Pa.; Lee Marcus Erdman, Allentown, Pa.; Herman Edgar Fegley, Orwigsburg, Pa.; Charles William Fretz, Richlandtown, Pa.; John Fulton, Lancaster, Pa.; John Mitchell Garbrick, Lindenhall, Pa.; Josiah William Gitt, Jr., Hanover, Pa.; Ralph Hostetter Gochnauer, East Petersburg, Pa.; Raymond Rodgers Gregory, Gilbertsville, Pa.; John Elmer Greff, Strasburg, Pa.; Peter Monroe Harbold, Bigmount, Pa.; Edwin Clark Herr, Lancaster, Pa.; Robert Keller Hershey, Manheim, Pa.; Martin Clement Hofferman, Nefts, Pa.; John Scholl Hosterman, Center Hall, Pa.; Edan Amaram Hower, Lewistown, Pa.; Ara Willis Kauffman, Lancaster, Pa.; Amos Shade Kraybill, Steelton, Pa.; Joseph Sell Lawrence, Washington borough, Pa.; John Nathan Le Van, Kutztown, Pa.; Angus Leroy Lightner, Lancaster, Pa.; Samuel Danford Meyer, Perkasie, Pa.; Edwin Allen Nace, Freedom, Pa.; James Kaufman Peterson, Mt. Pleasant, Pa.; Paul Bentram Rupp, Lancaster, Pa.; Theo. Franklin Rupp, Lancaster, Pa.; Asa Arthur Schaeffer, Little Gap, Pa.; Forest Grimm Schaeffer, Reading, Pa.; John Ahlum Schaeffer, Lancaster, Pa.; Robert L. Schaeffer, Fleetwood, Pa.; Dennis Sipple, Meyersdale, Pa.; Edgar Apple Slagle, Wellsville, Pa.; Thomas Wilson Sperber, New Holland, Pa.; Edward Wentz Stick, Glenville, Pa.; Roland Brubaker Styer, Lancaster, Pa.; William Curtiss Truxal, Meyersdale, Pa.; Walter Emmert Wagner, Lebanon, Pa., and Martin Weaver Witmer, Mascot, Pa.

### Mrs. Samuel A. Ammon to Be Guest.

NEW CASTLE, PA., June 9.—(Special.)—Many prominent guests from other cities will attend the banquet to be given Friday evening, June 17, in this city by the Sons of the American Revolution for the Daughters of the Revolution. A guest of honor will be Mrs. Samuel A. Ammon of Pittsburgh, regent of the Pittsburgh chapter, Daughters of the Revolution.

### Indiana Banker and Son Arrested.

RENSSELAER, IND., June 9.—A. McCoy and his son, T. J. McCoy, were arrested today on several warrants sworn out by depositors in the bank of A. McCoy & Son, which recently failed. The charge is embezzlement. Both furnished bail.

## WILL CELEBRATE 98TH BIRTHDAY

MRS. MARY VAN DYKE.

BUTLER, PA., June 9.—(Special)—Mrs. Mary Van Dyke, widow of Thomas Van Dyke, will celebrate her ninety-eighth birthday tomorrow, instead of Sunday, the anniversary, at her son-in-law's home, near Clintonville. She is probably the oldest person in Butler county. She does her own house work and cultivates a small garden. She is a member of the Methodist Episcopal church.

## MILLER IS PRESIDENT.

### Young People's Christian Union Convention Names New Officers at Johnstown.

JOHNSTOWN, PA., June 9.—(Special.)—At today's session of the fifteenth annual convention of the Allegheny conference branch of the Young People's Christian union, United Brethren church, the delegates decided to meet next June in the Williamsburg United Brethren church.

The following officers were chosen: President, Dr. G. W. Miller, Greensburg; vice president, the Rev. T. W. Perks, Madison; recording secretary, Miss Stella Burgess, Pitcairn; corresponding secretary, the Rev. J. L. Leichliter, Scottdale; intermediate superintendent, Miss Mary Whitehead, Centre county; junior superintendent, Mrs. Annie Whorton, Bradford. Delegates to the biennial convention to be held at Winona Lake, Ind., Dr. Miller, the Rev. Mr. Leichliter and Mrs. Whorton. The Young People's union of the Allegheny conference are supporting a mission church in Beaver Falls. The mission is growing toward self support. The Allegheny branch is paying $400 this year toward the pastor's support and planning to contribute liberally to the new church building. C. Campbell spoke upon this branch of the work.

### Accused of Tampering With Switches.

GREENSBURG, PA., June 9.—(Special.)—Charles Kain, arrested at Youngwood for tampering with a switch lamp, was held for court today, pending a further investigation by J. C. Harper of Pittsburgh, chief of the Pennsylvania railroad detective department. It was brought out at the hearing that Kain had been tampering with signals on the Pitsburgh division and an effort will be made to place upon him the responsibility for the wreck of the Manor Valley branch on May 28, in which Fireman Frederick C. Thomas of Smithfield, Fayette county, was killed.

### Arising from Annie Phillips' Death.

BUTLER, PA., June 9.—(Special)—True bills were returned by the grand jury today against Mrs. Lizzie Naylor on charges of criminal operation, assisting in a criminal operation and perjury, and against John Shanor on charges of adultery and contempt of court. These are cases resulting from the investigation of the causes of the death of Annie Phillips.

### Will Suspend Prosecutions.

CONNELLSVILLE, PA., June 9.—(Special)—At a special meeting of the Women's Christian Temperance union the question of bringing further informations against dealers who sell on Sundays was discussed and it was decided that the prosecutions should be stopped for a time.

## PITTSBURGH MAN CHIEF MUSTERING OFFICER

### Additional G. A. R. Officials. Those Chosen by Ladies' Aid Society Sons of Veterans.

[BY ASSOCIATED PRESS TO THE GAZETTE.]

GETTYSBURG, PA., June 9.—Additional officers of the Grand Army of the Republic, selected at its annual session here, were announced this afternoon as follows: Medical director, Dr. Albert H. Smith, Adamsburg; assistant adjuant general, Charles H. Suydam, Philadelphia; assistant quartermaster general, John L. Grim, Philadelphia; inspector, Alexander F. Nichols, Philadelphia; chief mustering officer, Charles O. Smith, Pittsburgh; chief of staff, John H. Hindman, Altoona; council of administration, Charles Rodebaugh, Jones H. Detire, William H. Green, H. F. Stanwood and P. H. Fratz, all of Philadelphia. National Commander Black was the guest of honor today and witnessed a drill by the Scotland soldiers' orphans' school children on the college campus, where he made a felicitous speech.

JOHNSTOWN, PA., June 9.—(Special.)—The Sons of Veterans' encampment came to a close today. The Ladies' Aid Society of the Sons of Veterans' convention also adjourned after the election of the following officers: President, Mrs. Frances Smyser, York; vice president, Mrs. Amanda Custer, Johnstown; council, Mrs. Mary Kenrich, Germantown; Mrs. Leilla Pfeiffer, Gettysburg; Mrs. Emma Brown, Scranton; chaplain, Mrs. Elizabeth McKelvey, Pittsburgh; inspector, Mrs. Alberta Hill, Philadelphia; treasurer, Mrs. Libbie Meis, Philadelphia, and Mrs. Ida Officer, Mrs. Elizabeth Stichler, Reading. The following officers were appointed by the new president: Chief of staff, Mrs. Anna M. Sculer, Williamsport, and judge advocate, Col. R. M. J. Reed, Philadelphia.

## FIVE MEN POISONED.

### Nearly Die from Accidentally Eating Bread Intended to Kill Rats.

SHARON, PA., June 9.—(Special)—As the result of eating bread upon which had been sprinkled arsenic to kill rats, J. W. Higgs, proprietor of the Commercial hotel, Benjamin Pelly, John McCullough, John Morgan and Phillip Brown nearly died last night. Mrs. Higgs intended to put the poisoned bread in the cellar. When her husband came home she handed him the bread, saying it was for his "pets." He misunderstood her, for he walked into the barroom eating a piece. The four men were in the room at the time and he passed the plate, all taking some of the poisoned bread.

When it was discovered that they had eaten enough of the poison to kill a dozen men three physicians were hastily summoned and powerful emetics were given. For hours the physicians worked over the men before they were pronounced out of danger. Pelly, who got more of the poison than the others, was removed to the hospital.

### K. of P. Annual Reunion.

BROOKVILLE, PA., June 9.—(Special.)—The eleventh annual reunion of the First district, Knights of Pythias, comprising Clinton, Indiana, Jefferson, Center, Armstrong and Elk counties, was held here today. About 1,000 knights participated in the parade, with five bands. Sykesville lodge won the prize for having the largest number of members in line, the Dubois Volunteer band for best selection, the Pythian Sisters of Punxsutawney for the best march, and the Reynoldsville Sisters for best looking members. George Hawkes of Philadelphia, grand K. of R. and S., was present.

### Asks Requisition for Broker.

SHAMOKIN, PA., June 9.—President M. F. Nagle of the Aberdeen Copper Company, Londsburg, N. M., had the district attorney of Northumberland county today prepare requisition papers to bring R. Horton Batchelor, a New York broker, from that city to this state to answer a charge of swindling the company out of $800. He was formerly treasurer of the company and floated $6,000 of the stock here. The powerhouse was never completed. Nagle says as soon as Batchelor is brought here other charges will be preferred against him.

### Would-Be Briber Sentenced.

CLEVELAND, O., June 9.—Frank Mecurio, convicted of having attempted to bribe jurymen in the trial of Ganitano Pisciotto, charged with the murder of Policeman Weik, was today sentenced to serve three years in the state penitentiary.

## LIST OF GRADUATES AT BETHANY COLLEGE

### Names of Students Who Will Receive Diplomas at the West Virginia College.

[SPECIAL TELEGRAM TO THE GAZETTE.]

BETHANY, W. VA., June 9.—Commencement at Bethany college will be held Thursday, June 16. The annual meeting of the board of trustees will be held Tuesday and Wednesday, the 14th and 15th. There is every indication that the largest attendance ever seen at Bethany will be witnessed next week. The list of graduates in the several departments is as follows:

Bachelor of Arts—George Washington Watson, Holbrook, Pa.; Cyrus McNeely Yocum, Steubenville, O.; William Howard Thompson, Sandy Lake, Pa.; Francis Marion Pittman, Wileyville, W. Va.; Charles Edward Geis, Uhrichsville, O.; Anna Ruth Bourne, Lexington, Ky.; John Franklin Ryan, Howard, O.; William Sweeny Stucky, Lexington, Ky.; Joseph Frank Hay, Nortonville, Kan.; Richard Terry Kersey, Springfield, Mo., and Mary Virginia Hagerman, Lexington, Ky.

Bachelor of Science—James Ellis Harvey, Flemington, Pa., and O. C. Wellbourne, Los Angeles, Cal.

Bachelor of Letters—Virginia Stewart, Washington Court House, O.

Bachelor of Music—Emily Roberts, Carnegie, Pa.

Bachelor of Pedagogy—Ardow Bliss Carter, Ashtabula, O.

Master of Arts—Ray Oakley Miller, Dravosburg, Pa.; William Hugh Erskine, Pittsburgh, Pa.; Dr. Benj. E. Helprin, New York; William Dowler Turner, Bethany, W. Va., and W. J. Wright, New Brighton, W. Va.

Master of Music—Bertha Sprague, Bethany, W. Va.

Art—Jennie Irvin, Big Run, Pa.

Elocution—Edna Scott, Bethany, W. Va.

Business Department—Clyde B. Martin, Bethany, W. Va.; John A. Smith, Lower Newport, O.; George A. Smith, Akron, O.; D. L. Stonekin, Sistersville, W. Va., and Elva Scott, Morristown, O.

## CAUGHT PRICELESS MESS.

### Justice Found $650 Worth of of Trout and Woman and Son Go to Jail.

HARRISBURG, PA., June 9.—(Special.)—Her fish basket was empty when the state fish warden examined it, but he thought Mrs. John Tebo looked a little stouter than she should, and he found 35 short trout snugly tucked away in the loose part of her shirt waist. William Cought, the woman's son, had 35 trout in his possession at the time, and the mother and son were promptly arrested, tried, convicted and committed to jail.

This accident occurred near Potato creek, Cameron county, on Monday, and was today reported by the fish warden to the state department of fisheries.

After the warden found the fish in the woman's waist, he took Mrs. Tebo and son before a justice of the peace, who fined the son $300 and his mother $350. This is at the rate of $10 a trout, the penalty taking these fish under size. Neither of them could pay the fines, and they went to jail for the customary alternative of one day for each dollar.

### STATE AND NEIGHBORHOOD.

CUMBERLAND, MD.—William Hutzell, Meyersdale, Pa., will killed by a train near Rockwood.

TYRONE, PA.—Farmer H. W. Meyers of Warriors Mark valley died from being kicked by a horse.

CUMBERLAND, MD.—Sydney Johnson, colored, has been sentenced to hang for the killing of Smith and Relsey, both colored.

UNIONTOWN, PA.—Wesley Lewis, a negro, has been found guilty of attacking Elizabeth Solomon, a white girl 13 years old, near Oliphant.

BUTLER, PA.—The Rev. Thomas Barlow, pastor of St. Peter's Protestant Episcopal church, has resigned, having accepted a call to Cabridge, Conn.

JOHNSTOWN, PA.—Lee Swarb, aged 14 years, son of John Swarb of Gallitzin, fell from a bank yesterday and rolled in front of a Pennsylvania passenger train and was cut to pieces.

STEUBENVILLE, O.—The stockholders of the Steubenville & Canton Railway Company organized by electing as officers and directors: President, E. E. Franey, Toronto; vice president, J. C. Bell, Steubenville; secretary and treasurer, H. H. Smith, Toronto; chief engineer and general manager, Thomas H. Loomis, New York; S. H. Pyre, Richmond. The road will pass through Wintersville, Richmond, East Springfield, Amsterdam, Bergholz, Harlem and Carrollton.

YOUNGSTOWN, O.—At the closing session of the Women's Missionary society of the Cleveland presbytery, United Presbyterian church, the following officers were elected: President, Mrs. J. W. Clark, Lisbon; first vice president, Mrs. J. R. J. Milligan, Cleveland; second vice president, Mrs. Gault, Smithers; secretary, Mrs. Douglas, East Palestin; corresponding secretary, Mrs. Wefering, Youngstown; thank offering secretay, Mrs. Hawk, Sebring. The society pledged $500 a year to support a missionary in India.

### Donora Banks to Consolidate.

DONORA, PA., June 9.—(Special.)—At a meeting held here today of the stockholders of the Union Trust Company and Bank of Donora, it was decided to consolidate the two institutions by a transfer of the assets of the Bank of Donora to the Trust company. The present capital stock of the Trust company is $125,000 and the Bank of Donora is $100,000. It is the intention to make the stock of the new company $125,000. One of the largest stockholders of the Trust company is A. W. Mellon of Pittsburgh.

### Butler Boy Believed Drowned.

BUTLER, PA., June 9.—(Special)—A telegram was received last evening by William A. Stein, a prominent merchant, from his daughter, Mrs. Alberta Coulter, of Cleveland, O., stating that her husband, James E. Coulter, is believed to have been drowned in Lake Erie. Coulter and a friend went out on the lake in a sail boat which has never returned. Both men are believed to have perished. Coulter was a son of Manager William L. Coulter of the Oil Well Supply Company and was 21 years old. Mr. Stein left for Cleveland today.

### College President a Suicide.

ODESSA, MO., June 9.—L. H. Gehman, president of Odessa college, was found unconscious in his apartments in the college building today. He had shot himself in the region of the heart and it is believed will die. President Gehman was born in Philadelphia 70 years ago and for 10 years was superintendent of the schools of Fruitland, Md.


WE CLOSE AT 6:30 P. M. SATURDAYS.

KAUFMANN'S "THE BIG STORE"

HOUR SALE

9 TO 10 A. M. TODAY

**Wash goods**—percales, gingham, lawns, dimities, etc., choice of the lot, yd., 5c.

**Floor oilcloth**—in all widths, various styles, patterns and colors, this hour at only, sq. yd., 22c.

**Tomatoes**—extra fancy Jersey tomatoes, "O. K." brand; 3-lb. can, dozen, 1.10; can, 10c. Extra early June peas, "Leghorn" brand, fine fresh flavor, dozen, 90c; can, 8c.

**Window shades**—hand made oil opaque window shades, 38 in. wide and 6 ft. long, mounted on first-class spring rollers, in all colors, regular price 50c, this hour 27c.

**Dress goods**—double width wool dress goods, in neat little figures; also all wool batiste, in all popular street shades and black, 29c quality, this hour, 15c.

**Thimbles**—solid silver thimbles, in fancy patterns, all sizes, you'd expect to pay 25c for them, they're only 9c. (Jewelry dept.)

**Petticoats**—women's fast black sateen petticoats; also striped sateen umbrella style petticoats, regular $1.00 values, at only 45c.

**Knee pants**—boys' dark cheviot and plain blue knee pants, taped seams and good waistbands, sizes 3 to 16, regular 50c pants, for only 25c.

**Oxfords**—women's tan and black kid oxfords, Cuban heel, regular selling price $2, this hour only 1.35.

**Screen doors**—slightly damaged, go at only 49c. Porch mats, made of genuine Japanese sea grass, at only 4c.

**China**—white porcelain breakfast plates, butter chips, odd saucers, etc., worth up to 60c dozen, this hour, each, 2c.

**Waists**—women's lawn and striped madras waists, trimmed with rows of fine Val. lace insertion; also in plain pleated effects, regular $1 waists, to go at only 39c.

**Laces**—Venise lace bands, nice for children's dress trimmings, worth 10c, at yd., 2c. Battenberg thread, spool, 2c. Women's and children's plain white handkerchiefs, with neat hemstitched edge, each, 2c.

10 TO 11 A. M. TODAY.

**Shoes**—misses' and children's kid lace shoes, spring heels, reduced from $1.15 to only, pair, 85c.

**Boys' caps**—boys' and children's new summer caps, Rob Roy and golf styles, in all wool crash, assorted or linen washable material, also wide brim sailors, in mixed or white braids, worth 35c, for only 17c.

**Boys' suits**—boys' all wool fancy cheviot double breasted and Norfolk suits, sizes 3 to 16, regular $3 suits, for only 1.38.

**Embroideries**—cambric embroidery edges and insertions, several widths, skirt edgings, etc., the 12c to 17c quality, in 4½ to 9 yd. lengths, at yd., 7½c.

**White goods**—white mercerized madras, lace lawn and plain white oxfords, 25c quality, at only, yd., 12½c.

**Pickles**—Flaccus Bros.' "Steer's head" brand, sweet Rockford pickles, regular 25c, grade, at 2 bottles 25c; bottle, 15c. McMeechen's "Old Virginia" jams, assorted fruits, fine quality, regular 25c bottles, 2 bottles for 25c; bottle, 15c.

**Wrappers**—women's nice light or dark colored percale wash wrappers, full skirt, nicely made, for only 39c.

**Hosiery**—boys' and infants' fancy striped and open work lisle and cotton hose, sizes 4 to 7, regular prices 20c and 25c, this hour only 10c.

**Mattings**—Japanese and China straw matting, in large variety of patterns, linen warp and reversible, the 22c grade, this hour at, yd., 14c.

**Berry sets**—crystal glass berry sets, consisting of bowl and 6 dishes to match, also covered glass butter dishes, worth up to 35c, this hour for 15c.

**Millinery**—a table full of dress hat shapes to go at 5c. Assorted flowers, 5c. Pretty hat ornaments, 5c. Imported Italian and Swiss braid at, yd., 5c.

**Girls' dresses**—girls' woolen dresses, in fancy plaids, checks and mixtures, trimmed with plain cloths and braids, fancy yokes, lined throughout, odds and ends of $1.75 and $2.50 lines, go at 75c.

**Silks**—silks and satins in every shade, including red, pink, cerise, lilac, plum, lavender, etc., to be closed out during this hour at, yd., 19c.

11 TO 12 M. TODAY

**Hand bags**—women's or misses' solid leather hand bags, black, tan or brown, with newest mountings and handles—regularly priced 35c, this hour only 17c.

**Rugs**—9x12 ft. brussels' art rugs, all mill made, usually sold for $14.50, this hour only 9.25.

**Sunbonnets**—women's light or dark colored sun bonnets, nicely laundered, to go during this hour at only 9c.

**Ruffled curtains**—fine ruffled swiss curtains, dotted, tucked, striped or pleated effect, 40 in. wide and 3 yards long, plain or hemstitched ruffles—worth $1 and $1.25, for only, pair, 54c.

**Bed sheets**—bleached and unbleached bed sheets, size 72x90 and 81x90 in., hemmed and ready for use, worth 50c, at only, each, 29c.

**Underwear**—men's balbriggan underdear, light summer weight, both shirts and drawers, worth regularly 35c and 50c, during this hour, per garment, 21c.

**Flouncings**—45 in. swiss skirt flouncings, edge trimmed with alternating rows of embroidery or Val. lace inserting and Val. lace edgings, worth $1.15, this hour, yd., 75c.

**Suiting**—all wool corded veiling, suitable for street and evening wear, in navy, royal, tan, gray, green, pink, light blue cream and black, the 50c quality to go at only, yd., 25c.

**Tennis racquets**—the celebrated B. G. I. Fairfield tennis racquet—usually sold at sporting goods stores for $3, here during this hour only 1.75.

**Coffee**—regular 25c blend of Java, Mocha and other high grade coffees, at 5 lbs., 1.00; lb. 20c. Teas, Oolong, Ceylon, English Breakfast, mixed Japan, Gunpowder, etc., $1 quality, at lb., 50c. (Not more than 5 lbs. of either to a customer.)

**Window screens**—your choice of our entire stock of metal frame window screens, any size, for only 25c. Lot of screen wire remnants, taken from damaged door screens, 10c.

**Skirts**—women's stylish walking skirts, made of fine novelty mixtures, suitings and cheviots, silk strapped and self button trimmed, wide flare effect, inverted pleat or habit back, $4 and $5 skirts, at only 2.39.

**Jackets**—women's peau de soie silk blouse jackets, fancy braid trimming, lined throughout with satin, regular $5 and $6 jackets, at only 2.25.

12 TO 1 P. M. TODAY

**Trimmings**—novelty trimmings, in imported Persian designs; also white or black braids, gimps and novelty figure trimmings, short pieces left from recent sales, have sold from 10c to 50c, we clear the lot out at only, yd., 5c.

**Porch cushions**—ruffled porch cushions, filled with mixed down and covered with lace embroidered ticklings or mercerized sateen, fully worth $1, but we only ask for each 59c. (Drapery dept.)

**Pillow cases**—bleached pillow cases, hemmed and ironed ready for use, worth 15c, at, dozen, 1.00; each, 10c.

**Youths' suits**—youths' medium colored and plain blue all wool suits, perfect fitting, sizes 13 to 20, regular $7.50 suits, only 3.95.

**Men's hats**—men's summer straw hats, in the new yacht or flexible brim style, made of English split, sennet, mackinaw and chynkee braid; also a line of derbies and soft hats, silk trimmed, worth $1.50 and $2, choice at 85c.

**Men's shoes**—men's canvas shoes, high or low cut, leather soles, regular price $1.40, this hour, pair, 85c.

**Bath sprays**—made of good rubber, nickel plated rosette, at 15c. Home shoe mending outfits for 49c.

**Drawers**—children's muslin drawers, umbrella style, ruffle trimmed, all sizes to choose from, at 5c.

**Rugs**—36x72 in. axminster rugs, worth $4.50, for 2.95. 27x54 in. axminster rugs, worth $3.50, at 1.65. 18x36 in. axminster rugs, worth $1.25, at 65c. Smyrna mats 25c.

**Chinaware**—imported china cups and saucers, oatmeal and berry saucers, worth up to 10c, to go at, each, 3c.

**Shirts**—men's and boys' summer shirts, slightly mussed from handling, broken lots of regular 50c, 75c and $1.00 shirts, to go at only 25c.

**Camera supplies**—12-exposure roll of film, 2½x2½ in., regularly 10c, only 4c. Folding amateur photo mounts, 4x5 and smaller, dozen, 5c. Hypo, per lb., 2c.

**Rain coats**—women's cravenette and mohair traveling coats, with triple cape effect, full sleeves, belted back, in tan, black, blue, oxford and brown, regular $12 and $15 raincoats, for only 7.49.

**Silks**—32 to 34 in. wide linen colored washable tussor silks, to go during this hour at only, yd., 27½c.

1 TO 2 P. M. TODAY

**Boys' suits**—boys' regular Buster Brown, Russian and sailor suits; also white duck suits with middy long pants, sizes 2½ to 12, worth $1.50, for 85c.

**Shoes**—boys' and youths' solid calf school shoes, all sizes, worth $1.25, for only 95c.

**Silverware**—Rogers' celebrated silver plated knives or forks at, each, 17c. Rogers' gravy ladles, gray finish, at 50c.

**Mohair**—38 in. wide mohair brilliantine, in navy, royal and black, regular 50c qualities, this hour at, yd., 19c.

**Stamped linens**—slightly soiled stamped round thread Irish linen squares, scarfs and center pieces, with scalloped border and embroidery, at ⅓ off marked prices. (Art Goods Dept.)

**Suspenders**—men's elastic and silk web suspenders, summer weight, light and dark colors, worth up to 35c, choice this hour at, pair, 12c.

**Ribbed vests**—women's swiss ribbed vests, low neck and sleeveless styles, in silk or silk and lisle, mostly odd lots, regular prices 50c to $1, this hour 35c.

**Ribbons**—beautiful Dolly Varden and Dresden ribbons, suitable for sashes, belt or neck ribbons, worth 35c to 50c, at, yd., 25c. Natural hair pompadour rolls, 25c. 50c embroidered all overs, yd., 25c.

**Linings**—taffetaline lining silk, 36 in. wide lustral, fine moreen skirting and silk percaline, worth 35c, 50c and 75c, go at, yd., 25c.

**Silk waists**—women's Japanese silk waists, lace trimmed, with full pleated body, pleated back, large puff sleeves, lace collar and cuffs, regular $2.50 waists for only 1.65.

**Soap**—"Fairy" Soap, 10 cakes, 39c. Ivory soap, 10 cakes 39c. Swift's washing powder, 4 lb. package, dozen, 1.60; package, 14c. K B. borax soap, the best laundry soap, 10 cakes 33c. (Grocery dept.)

**Gas lamps**—brilliant incandescent gas lamps, complete with burner, mantle and globe, this hour only 19c.

**Girls' coats**—girls' pretty $2 all wool coats, box style, with large trimmed cape collar, come in navy, blue, brown and dark red, and many other shades, this hour to close out at 69c.

2 TO 3 P. M. TODAY

**Women's hats**—a large assortment of women's shirtwaist hats, all trimmed and ready to wear, broken lines of $1 to $2.50 hats, all to go at only 50c.

**Boys' waists**—boys' shirtwaists, made of madras, in light and dark colors, all made with patent band, sizes 4 to 14, worth 35c, at only 18c.

**Lace yokes**—made of alternating rows of Val. lace and bias folds, all perfect fitting, usually sold for 50c, now 39c. Porch pillow slips, made of tapestry materials, each complete and ready for use, worth 50c and 75c, for only 39c. (Art goods dept.)

**Voile**—all wool French voile, in jet and blue black, never sold for less than $1.50 yd., this hour only, yd., 75c. (Only one dress length to a customer.)

**Corsets**—the regular $1 and $2 "American Lady" straight front corsets, all perfect fitting, choice for 49c.

**Boys' caps**—boys' and children's new summer caps, in new eton, dinkey, golf, Rob Roy, Norfolk and baseball styles, all colors of cloth and linen washable crashes to match suits, etc.; also straw sailors and beach hats, worth 50c, for only 23c.

**Watches**—men's nickel American watches, with stem winder, guaranteed good timekeepers, worth $1, at only 69c.

**Boys' suits**—manufacturers' sample line of boys' fine imported white, pique, linen, galatea and crash Russian blouse and Buster Brown suits, sizes 2 to 6 years, worth $5, this hour 2.35.

**Lace curtains**—heavy Scotch and Nottingham lace curtains, 50 to 60 in. wide, 3½ yards long, new and desirable patterns, worth $2 and $2.50, at only, pair, 1.49.

**Damask**—table damask, in choice patterns, bleached and silver bleached, 50 to 72 in. wide, 50c and 65c quality, at only, yd., 39c.

**Flesh food**—the regular $1 box of Dr. Charles' widely advertised flesh food, in our drug dept., this hour, per box, 33c. (None sold to dealers.)

**Rose bushes**—growing hardy rose bushes, 4 in a package, this hour for only 19c. Ideal food cutters, complete, 89c.

**Floor linoleum**—heavy quality floor linoleums, in new tile and scroll patterns, the grade that you'd pay 65c for elsewhere, here this hour, sq. yd. 45c.

**Women's suits**—women's washable shirtwaist suits, made of fine quality Persian lawn, waists in broad shoulder effect, new full sleeve, nicely trimmed with lace insertion and blind embroidery, trainless skirt, nicely trimmed to match waist, regular $5 suits, at only 2.85.

3 TO 4 P. M. TODAY

**Silks**—double width linen colored tussor pongee silks, extra heavy weight, for unlined suits, waists and dresses, only, yd., 39c, (only 8 to 10 yds. to a customer.) 36 in. wide light weight tussor silk, in new champagne shades, at, yd., 49c.

**Fans**—hand painted and hand stitched spangle fans, with white bone sticks, for the graduates, at 45c. Opalescent and pearl fan chains, with patent swivel ends, 45c. Dainty lace trimmed and hand embroidered pure linen handkerchiefs, worth 75c, at 45c.

**Rugs**—granite art rugs, reversible, size 6x9 ft., regular $3 value, this hour only 1.90.

**Corset covers**—women's perfect fitting lace or embroidery trimmed corset covers; also cambric umbrella drawers, only 11c.

**Curtain materials**—regular 15c, 18c and 20c fine dotted and figured sash curtain swisses, printed mulls and colored swisses, all 36 in. wide, this hour, yd., 9c.

**Boys' suits**—genuine Buster Brown, sailor and Norfolk suits, with bloomer trousers, also single and double breasted suits, sizes 2½ to 16, regular $5 and $6.50 suits, for only 3.25.

**Umbrellas**—women's 26 in. close rolling taffeta silk umbrellas, with case to match, ivory, pearl, horn, silver trimmed and plain natural princess handles, have sold for up to $2.50, this hour 1.19.

**Shoes**—little gents' and children's shoes, spring heels, worth $1, go at only 70c.

**Girls' dresses**—girls' white lawn dresses, made of nice quality sheer lawn with fancy lace and tucked yoke, full skirts with deep flounce, new sleeve, regular $2.50 dresses, at only 1.19.

**Cooking utensils**—your choice during this hour of our entire stock of genuine Stranky steel enameled cooking utensils, no matter what the former prices have been, for only 50c.

**Ornaments**—20 in. high terra cotta busts, imported vases and mantel ornaments, worth up to $1.50, now 75c.

**Trimmed hats**—women's nice trimmed hats, including black hats, trimmed with silk or lace; all braid hats of all styles and colors, values from $2.50 to $5, to go at only 95c.

**Starch**—very best lump starch—6 lb. bag, 15c. Gold Dust Washing Powder, 4 lb. pkg., 25c. Ammonia, "Gold Key" brand, extra strength, qt. bottle, 9c. (Grocery dept.)

4 TO 5 P. M. TODAY

**Women's suits**—women's strictly man tailored suits, made of English suitings, cheviots and broadcloth, in eton or plain coat style, trimmed with self strapping and novelty braids, dress or walking skirts in 7 or 9-gore wide flare effect, worth $10 and $15, to go at only 4.45.

**Children's hats**—children's nicely trimmed straw crown hats; also slightly soiled wash caps, go at only 5c. (Infants' wear dept.)

**Hosiery**—women's lisle finished fast black and seamless all lace hose, our 15c grade, to go at only 9c.

**Mattings**—China matting, heavy and very serviceable, worth 15c, at, per 40-yd. roll, 3.15, or, yd., 8c.

**Extension rods**—10c brass extension rods, 24 to 44 in. extension, each, 4c. 15c brass extension rods, 30 to 54 in. extension, each, 7c. 1 in. brass curtain pole tips, worth 25c doz., doz., 10c. (Drapery dept.)

**Waist patterns**—imported white waist patterns, in all the new 1904 styles, you'd expect to pay $1.75, $2 or $2.25 for them, this hour only, per pattern, 98c.

**Oxfords**—women's sample oxfords, in kid and patent leather, reduced from $2.50 to only 1.75.

**Table trays**—made of best heavy tin, 10c. Covered market baskets, 12c. Clothes baskets and work baskets at only 15c.

**Jardiniers**—large elegant porch jardiniers, underglazed, mottled and rose decorated, regularly sell up to $7.50, this hour 2.48.

**Boys' suits**—boys' very fine novelty suits, in newest effects; also two-piece double-breasted and Norfolk suits, sizes 2 to 16, they're $7.50 and $10 suits, your choice for 4.95.

**Dress goods**—all wool dress goods, including voiles, cheviots, mohairs, granite, batistes and many other fashionable weaves, regular 50c and 75c qualities, at, yd., 29c.

**Unmade Robes**—washable unmade robes, most all trimmed with Venise bands and lace; also black spangled net robes, the white ones are a little soiled, the spangled ones in perfect condition, all complete ready to sew together, ⅓ off marked prices.

**Rice**—large head rice, 5 lbs. 25c. Ready Bits, the best ready-to-eat breakfast food, or Force, package, 10c. Shredded wheat biscuit, package, 9c.


## SENIOR CLASS IS IN DEEP TROUBLE

### Faculty of Western Uinversity Will Have Police on Class Day to Keep Order.

### PROGRAM FOR CLOSING WEEK

It has been decided by the faculty of the Western University of Pennsylvania that the senior class must forego the pleasure of the usual class day exercises or go through the exercises under police surveillance. The reason given is that the scenes attendant upon the event last year were not in accord with the best ethics of propriety. In fact, some members of the faculty assert that the riotous interruptions of the junior class, in their efforts to make a farce of the proceedings, were actually disgraceful, and that no such jollification shall be witnessed again.

This ultimatum of the faculty was made known to the committee of seniors that called recently upon the governing board. A compromise was sought, and the young men were informed that if they signed a pledge to conduct themselves quietly and secured a similar promise from the juniors, the class day ceremonies could be carried out according to ancient customs, without the usual racket. To this the seniors promptly acquiesced, but the juniors have refused absolutely to have anything to do with the pledge. The result is that the faculty has arranged for police assistance and the hearts of the senior class are sad.

The calendar of events for the closing week follows:

Sunday, June 12, at 11 a. m.—Baccalaureate sermon by the Rev. Dr. W. L. McEwan in the Third Presbyterian church, Pittsburgh.

Monday, June 13, at 10 a. m.—Public reading in the engineering theatre, university chapel.

Tuesday, June 14, at 2:30 p. m.—Class day exercises, university chapel.

Thursday, June 16, at 8 p. m.—Commencement exercises, Carnegie Music hall. Address by Attorney General Hampton L. Carson of Pennsylvania.

Graduates—John Coleman, Clyde E. McClymont, William Hart Lacy, Anna Florence Cahart, Alfred Joseph Buka, William Darke Brown, John S. Edwards, Thomas E. Hewitt, Thomas F. McClester, Byron R. Stroud, Herbert E. Woelful, Alfred D. Wright, Walter S. Dyer, Paul S. Craig, William E. Dawson, George A. Dornbush, Sidney D. Ehrman, George C. Wilson, Frank H. Gormley, James T. Lisbey, Charles E. Taylor, Thomas McHenry, Mrs. Orville A. Ellwood, Benjamin L. Jones, Hays M. Junkin, Charles W. McKirdy, Ilfred A. Page, Edgar E. Shafer, Custis L. Wagner, Edward B

ALL THE NEWS ALL THE TIME

Accompanied by Local, Sporting, Telegraph and Cable Features of Interest to Be Found Only in The Gazette.

# The Pittsburgh Gazette.

PITTSBURGH, FRIDAY MORNING, JUNE 10, 1904.—PAGES 9 TO 14.

AMATEUR SPORTS A GAZETTE FEATURE

No other Paper tells so well what the Boys are doing in the Sporting Line—The Gazette is in the Lead.

# PATSY FLAHERTY WILL BE TRIED OUT AGAINST BOSTON TODAY

## RAIN SPOILED FINAL MEETING

### Pirates Sore Over Wednesday's Defeat, but Could Not Get Another Chance at Giants.

FLAHERTY PITCHES TODAY

NATIONAL LEAGUE RESULTS.

| | | | |
|---|---|---|---|
| New York | Rain | Pittsburgh | |
| Brooklyn | Rain | Chicago | |
| Philadelphia | Rain | St. Louis | |
| Cincinnati | 9—Boston | 3 | |

NATIONAL LEAGUE STANDING.

| | W. | L. | Pct. | | W. | L. | Pct. |
|---|---|---|---|---|---|---|---|
| New York | 28 | 13 | .683 | Pittsburgh | 19 | 22 | .463 |
| Chicago | 27 | 18 | .675 | Brooklyn | 18 | 26 | .409 |
| Cincinnati | 29 | 15 | .659 | Boston | 16 | 25 | .390 |
| St. Louis | 19 | 29 | .487 | Philadelphia | 8 | 30 | .211 |

TODAY'S LEAGUE GAMES.

Pittsburgh at Boston.
Chicago at New York.
Cincinnati at Philadelphia.
St. Louis at Brooklyn.

[SPECIAL TELEGRAM TO THE GAZETTE.]

NEW YORK, June 9.—After basking in perfect baseball weather for the last week, which was having a beneficial effect on many of the veteran champions, Manager Clarke and his men woke up today to find a severe northeast wind, accompanied by a cold, raw rain, which had been working overtime since midnight. Had it cleared up early it is doubtful if the Polo ground would have been in condition for playing.

Quite a few of the players tempted Dame Fortune at the race track this afternoon, with more or less success. To add to the bad weather, many of the players were feeling grouchy over losing yesterday's game after the Deacon had held the Giants down to three little hits. Manager Clarke was asked to-night if he thoroughly intended tonight regarding the report sent out from Pittsburgh that he and Dreyfuss held a consultation here today, had nothing to say, but that he feels his place in the championship race keenly there can be little doubt.

"While we have split even in the six games played since coming east," said Clarke this afternoon, "I am not quite satisfied with our showing. Outside of our first game in New York, when Miller was slaughtered, we have played good ball, but the Giants seemed to have the odds on us when it came to a question of luck.

"Had we played the Giants today I was going to put Flaherty in the box against them. I have always liked Patsy's work. Don't confuse John with Patsy Flaherty who played third base on the old Louisvilles. Flaherty will have his chance to make good tomorrow in the opening game at Boston, and I think he will. The team left on the midnight train for the Hub.

### Reds Won in One Inning.

BOSTON, June 9.—As every Cincinnati player hit the ball hard today, the visitors won easily. Fisher gave way to Stewart in this inning, and numerous errors also helped the visitors. Score:

| Cincin. | R. | H. | P. | A. | E. | Boston. | R. | H. | P. | A. | E. |
|---|---|---|---|---|---|---|---|---|---|---|---|
| Huggins 2b | 1 | 0 | 2 | 6 | 1 | Geier m | 3 | 3 | 1 | 0 | 0 |
| Kelley 1b | 1 | 1 | 2 | 11 | 0 | Ab'atchio s | 1 | 1 | 2 | 5 | 0 |
| Seymour ml | 1 | 4 | 0 | 0 | 0 | Cannell r | 0 | 1 | 1 | 1 | 0 |
| Dolan r | 1 | 1 | 1 | 1 | 0 | Cooley l | 0 | 1 | 1 | 0 | 0 |
| Corcoran s | 1 | 1 | 2 | 2 | 0 | Tenney 1b | 1 | 1 | 11 | 0 | 0 |
| Odwell 3 | 1 | 2 | 0 | 0 | 0 | Mo'Mak'n c | 0 | 2 | 1 | 3 | 2 |
| Woodruff 3 | 1 | 2 | 1 | 1 | 1 | Raymer 2 | 0 | 0 | 3 | 3 | 2 |
| Peitz c | 1 | 1 | 2 | 1 | 0 | Needham c | 0 | 1 | 5 | 1 | 0 |
| Hahn p | 1 | 1 | 1 | 4 | 0 | Carney m | 0 | 0 | 1 | 0 | 0 |
| | | | | | | Fisher p | 0 | 0 | 0 | 0 | 0 |
| | | | | | | Stewart p | 0 | 0 | 1 | 1 | 0 |
| Totals | 9 | 10 | 27 | 15 | 2 | Totals | 5 | 9 | 27 | 15 | 5 |

| | | | | | | | | | | | |
|---|---|---|---|---|---|---|---|---|---|---|---|
| Cincinnati | 0 | 0 | 0 | 0 | 0 | 0 | 0 | 0 | 0 | 0 | 0 |
| Boston | 0 | 0 | 0 | 2 | 0 | 0 | 1 | 0 | 0 | 0 | 3 |

Two-base hit—Kelley. Stolen bases—Abbattichio 2, Geier, Odwell 2. Double plays—Abbattichio and Tenney; Moran, Raymer and Tenney. First base on balls—Off Fisher 4, off Stewart 1, off Hahn 2. Hit by pitched ball—By Stewart 1 (Odwell). Struck out—By Fisher 3, by Hahn 1. Passed ball—Needham. Time—1:55. Umpire—Johnstone. Attendance—2,079.

## THE GOLF CHAMPIONS.

### Western Meeting Will Be Held at Grand Rapids and Fine Prizes Are Offered.

Announcement has just been made of the program of the Western Golf association's open championship to be held on the links of the Kent Country club, Grand Rapids, June 30, July 1 and 2. This competition is open to all amateurs and professionals. The following prizes will be competed for: First, $150; second, $100; third, $75; fourth, $50, and fifth, $25. Amateurs receive plate and medals in lieu of cash prizes. Silver medals will be awarded to amateurs having first and second lowest scores and bronze medals to third and fourth lowest scores.

The competition will consist of 72 holes of medal play, 36 June 30 and 36 July 1. On Saturday, July 2, there will be a team match for professionals to consist of not less than five nor more than ten members. The winner of the open championship shall captain one team, and the runner up the other. All entries accompanied by the entrance fee of $5 must be in the hands of the secretary, George A. Carpenter, 28 Portland block, Chicago, not later than 6 o'clock p. m., June 27.

### Central League Games.

SOUTH BEND, IND., June 9.—Fort Wayne broke even on the series by taking the game today in a sharp contest. Score: R. H. E.
South Bend.. 2 0 0 0 0 0 0 0 0—2 4 3
Fort Wayne. 2 0 0 1 0 0 0 0 *—3 8 2
Batteries—Ream and Hardy; Moffatt and Andrews.

WHEELING, W. VA., June 9.—Wheeling won the last of the series from Terre Haute. Score: R. H. E.
Wheeling.... 0 0 0 0 5 1 0 0 1—7 11 1
Terre Haute. 1 0 0 0 0 1 0 1 0—3 10 2
Batteries—McConnell and Schriver; Scott and Street.

DAYTON, O., June 9.—Dayton defeated Evansville today by bunching hits in the first inning and sending in five runs. Score: R. H. E.
Dayton..... 5 0 0 0 0 0 0 0 1—6 12 6
Evansville.. 0 2 0 3 0 0 0 0 0—3 13 3
Batteries—Nonemaker, Pearson and Hawkins; Grindle and Berte.

PEORIA, June 9.—First Baseman Bottemus of Grand Rapids assaulted Umpire Llewellyn and was taken off the field by a policeman. Score:
Peoria..... 1 0 0 0 0 1 0 1 *—3
Grand Rapids.... 0 0 1 0 0 0 0 0 0—1
Batteries—Armstrong and Shannon; Farrell and Dooley.

### Sharon Beaten at Kent.

KENT, O., June 9.—(Special.)—After winning 12 straight games the Sharons, with Mueller the big twirler slated for a chance with Pittsburgh, fell before Shade this afternoon. Shade allowed six hits in as many innings, fanned 12 men and gave no bases on balls. With two men down in the ninth South hit a double to left. Shade followed with one to the right field fence, driving in the only run. Score: R. H. E.
Kent.....0 0 0 0 0 0 0 0 1—1 4 1
Sharon.....0 0 0 0 0 0 0 0 0—0 6 1
Batteries—Shade and McAleese; Mueller and Gibson. Umpire—Beach.

### Fitch Is High Gun.

The regular weekly practice shoot of the Etna Gun club was held yesterday. Score:

| | | | | |
|---|---|---|---|---|
| | 10 | 25 | 25 | 25 |
| Fitch | 10 | 22 | 24 | 24—80 |
| Sicer | 7 | 18 | 7 | 13—39 |
| Miller | 5 | 13 | 11 | 8—37 |
| Kinsey | 9 | | | —9 |

### Sharon Releases Smith.

SHARON, PA., June 9.—(Special.)—August Smith of Jeannette, catcher for the Sharon team, this morning received his release upon request. Smith, up to two weeks ago, led team in hitting and was third in fielding. He distinguished himself in the first game played with Sharon by hitting the ball over the fence three times for home runs.

Take it to the grocer and get a free box of Search Light Matches. The red and white card that will come by mail.

Coach Excursions to World's Fair, St. Louis, Every Thursday in June, Via Baltimore & Ohio Railroad.

$12 round trip. Tickets good seven days. Five daily trains. Tickets with longer limits on sale at correspondingly low fares. Inquire at B. & O. ticket offices for full information.

Any desired effect can be had by the use of LAWRENCE'S Stain.

## UPTEGRAFF AND PRICE ARE CHOSEN CAPTAINS

### Shadyside Academy Elects Leaders of Baseball and Field and Track Teams.

Elections were held yesterday morning at Shadyside academy to choose captains for the baseball and field and track teams. Tom Uptegraff, middle fielder, was unanimously chosen captain of the baseball team and Kerr Price, who so successfully led the nine this spring, was elected captain of the field and track teams.

Price was chosen over Jim. McCutcheon by a vote of 6 to 3. Uptegraff is one of the best baseball players in the academy and is popular. He played on the team two years. This spring he has been chosen middle fielder on the All-Interscholastic team. Price succeeds Charlie Ahl as captain of the field and track teams.

The players who voted were: Baseball—Price, Williams, Ahl, Uptegraff, Babst, Lally, Crane, Shultz, Schmertz, Allebrand, McKaig. Field and track—Ahl, Williams, Bakewell, Price, Morris, Pierce, McCutcheon, Scott, Sheppard.

Pittsburgh High school and East Liberty academy will soon choose baseball captains. The probable candidates at High school are Dave Johns, Al. Blaias and "Chuck" Bauer. Bauer is the logical candidate, but he may not be back next year. If Alex. McCracken does not return to East Liberty next spring, another captain will be elected. Thus far there are no announced candidates for the place. Fielder Hays seems like a winner at Pittsburgh college to succeed Ed. Davin.

Rain yesterday prevented the Pittsburgh High school-Allegheny High school game at Friendship park. Pittsburgh closes its season Saturday at California Normal.

The Interscholastics will practice this afternoon at Friendship park at 2 o'clock, and Capt. Price requests the following players to be out as early as possible: McCracken, Moffet, Crane, Spuhler, Uptegraff, Shultz, Bailey, Welsh and Eastley.

Kiski was beaten at Cokeville Wednesday, 11 to 4. The batteries were, Kiski: Seanor, Terrel and Fulton; Cokeville, Russell and Johnson.

The Pittsburgh College Juniors will play the East End Lyceum this afternoon on the bluff. Kummer and Murray will be the battery for the collegians.

Davis, first baseman on the P. A. C. nine, is a former Georgetown university player.

The Pittsburgh College Juniors will play the Parkview A. C. at Oakland this afternoon. McKnight or McCarthy and Joyce will be the Juniors' battery.

GROVE CITY, PA., June 19.—(Special.)—The Athletic association of Grove City college today elected R. Guy McKinstray, '05, of Mercer, as manager of next year's baseball team. He was assistant manager of the '03 baseball team and the '04 basketball team.

### Mayflowers Have It Easy.

The Mayflowers defeated the Bedford Athletic club last evening. Score:

| M'flower. | R. | H. | P. | A. | E. | B. A. C. | R. | H. | P. | A. | E. |
|---|---|---|---|---|---|---|---|---|---|---|---|
| Jones p | 3 | 2 | 1 | 7 | 0 | Locke 1 | 2 | 1 | 5 | 0 | 3 |
| Noonan r | 3 | 2 | 0 | 0 | 0 | Ward m | 1 | 0 | 1 | 0 | 0 |
| Coyle 2 | 1 | 1 | 1 | 0 | 0 | Caughey c | 1 | 2 | 4 | 1 | 1 |
| Dunlap 1 | 2 | 1 | 2 | 10 | 0 | Brierley r | 1 | 1 | 1 | 0 | 0 |
| Daley 1 | 1 | 1 | 6 | 0 | 0 | Opp s | 0 | 0 | 2 | 3 | 1 |
| Freyer s | 1 | 2 | 1 | 3 | 1 | Welch l | 0 | 0 | 0 | 0 | 0 |
| E.D'n'ly m | 1 | 1 | 0 | 0 | 0 | Caughey 2 | 1 | 1 | 2 | 3 | 0 |
| Maroney c | 2 | 1 | 8 | 3 | 0 | Wills p | 0 | 1 | 2 | 2 | 0 |
| Cooper 3 | 1 | 1 | 1 | 0 | 1 | A'strong r | 1 | 1 | 0 | 0 | 0 |
| Totals | 16 | 12 | 18 | 11 | 2 | Totals | 6 | 7 | 18 | 11 | 9 |

### Tri-State League.

| At Williamsport— | R. | H. | E. |
|---|---|---|---|
| Williamsport | 1 | 3 | 0 |
| Harrisburg | 0 | 0 | 0 |
| | 1 | 0 | 0 |
| | 0 | 0 | 0 |
| | 0 | 0 | 0 |
| | 0 | 0 | 0 |
| | 0 | 0 | 0 |
| | 0 | 0 | 0 |
| | * | 5 | 12 |
| | 1 | 4 | 11 |
| | 2 | | |

Batteries—Hartley and Agnew; Young, Evans and Barton. Umpire—Ha-kins.

| At Wilmington— | R. | H. | E. |
|---|---|---|---|
| Penn Park | 1 | 1 | 3 |
| Wilmington | 2 | 0 | 0 |
| | 0 | 0 | 0 |
| | 0 | 0 | 0 |
| | 0 | 0 | 0 |
| | 0 | 0 | 0 |
| | 0

# DILKE WOULD ASK AID OF AMERICA

## Urges England to Seek Our Co-Operation to Secure Reforms in Kongo State.

### STATEMENT FOR GOVERNMENT

[ASSOCIATED PRESS CABLE TO THE GAZETTE.]

LONDON, June 9.—During the discussion of the foreign office estimates in the house of commons today Mr. Charles Dilke (Advanced Radical) raised the question of the administration of the Kongo state. He discussed at some length the report of Roger Casement, British consul in the Kongo state, and advocated an appeal to the United States to act with Great Britain in the matter, pointing out that the United States was responsible for the creation of the Kongo free state, and saying he believed that such co-operation would be pregnant with good results. Sir Charles asked if, in the face of the facts admitted by the Belgian government, the time had not come to sweep away all the difficulties and induce the government to act by stronger measures than mere words and dispatches with reference to this horrible scandal.

Other speakers supported Sir Charles' suggestion to appeal to the United States.

The Under-secretary for Foreign Affairs, Earl Percy, said the British government thought the Kongo government would readily recognize the necessity for a searching inquiry, but the former had been disappointed. The Kongo government imputed to Great Britain a campaign of calumny, prompted by trade jealousy, but this was absolutely ridiculous. He would be asked, in the face of the Kongo government's own testimony, to avoid the conclusion that the refusal to make an inquiry showed that the Belgian government was afraid of revelations of the inner working of a system which permitted such atrocities?

Mr. Casement's report was communicated to the United States and to the European powers. The United States, fairly and frankly, assured the British government that they would give it their earnest consideration. The other powers said they believed their material interests were not sufficient to warrant active participation in the matter. The Belgian government's later proposal, to investigate the charges made, had altered the situation slightly, but an unsatisfactory feature of this proposal was that the Kongo government did not know what form the investigation would take or what tribunal would carry out any reforms which might be determined upon.

Earl Percy, after reviewing the situation in the Kongo State, charged officials with permitting "insensate inhuman cruelties to be practiced in order that they might profit by the collection of rubber."

It was not a question, said the under secretary for foreign affairs, of the existence of the sovereignty of the Kongo State, of that the central government might rest assured, but the question was the fair fame of western civilization, the reputation of that creed upon whose principles that civilization was based. It was in this conviction that the British government appealed no less to other powers than to the Kongo State itself. It was in that spirit that the British government sincerely hoped the rulers of the Kongo state would prosecute the inquiry to which they were solemnly and publicly pledged.

## SUBMARINE TORPEDO BOAT SPIRITED AWAY TO JAPAN

### Protector Which Disappeared from America Was Seen at Gibraltar.

[BY PRIVATE WIRE TO THE GAZETTE.]

NEW YORK, June 9.—Following the disappearance of the submarine torpedo boat Protector from Bridgeport, Conn., after inspection by representatives of the Japanese government, and the report that the submarine had been loaded on the little 3,000 ton steamship Fortuna, which sailed from this port Sunday, comes a confirmation of this theory today.

Capt. G. Dannemann of the North German Lloyd steamship Prinzess Irene, which arrived here today from Gibraltar, reports that on Tuesday at 3 o'clock in the afternoon the Prinzess Irene, during a slight fog, passed the Fortuna, going so close to her that everything on the smaller steamship could be easily seen by those on the Prinzess Irene. On the after deck of the Fortuna, Capt. Dannemann states, was a large submarine boat. A moment later he made out quite clearly, from descriptions he had read, as the mysterious submarine boat Protector.

Capt. Dannemann's story has led many to believe that the Protector is being carried straight to the Mediterranean, and is to be taken by way of the Suez canal to Asiatic waters. There has been much excitement in Bridgeport over the Protector, two visitors supposed to be Japanese engineers having examined her in the latter part of May, and someone having discovered that a mechanic, who watched the Japanese inspection, was really a United States secret service man.

ALEXANDER DODDS.

## FREIGHT RATES TOO HIGH.

### Interstate Commerce Commission Decides Against Railroad on Fruit Charges.

WASHINGTON, June 9.—The interstate commerce commission today, in an opinion by Commissioner Fifer, announced its decision in the case of the Georgia Peach Growers' association against the Atlantic Coast Line Railroad Company and others, involving the liability of the carrier for damage to fruit through negligence, as well as the question of proper freight rates.

The commission holds that the transportation companies are responsible for damage to fruit through negligence of the carrier to the full amount of the injury sustained, without regard to the valuation placed on it. It was further held that the regulation whereby the freight rate on peaches and other fruit from Georgia points is increased in proportion to the carload valuation fixed by the shipper is unreasonable and unjust. The charge of $80 a car imposed by the New York, New Haven & Hartford Railroad Company on fruit from New York to Boston the commission holds to be unreasonable and unjust, and should be reduced to $50.

### Going to Skibo Castle.

NEW YORK, June 9.—(Special)—Emil H. Frank, one of Andrew Carnegie's secretaries, and Mrs. Frank sailed today on the Deutschland. They are bound for Skibo castle, Scotland.

### MARRIAGE LICENSES.

The following marriage licenses were issued yesterday:

| | |
|---|---|
| William F. Biggs | Allegheny |
| Mathilda W. Koppman | Allegheny |
| George E. Lister | Carnegie |
| Margaret R. E. Metzger | Carnegie |
| Charles A. Hoover | Haysville |
| Sarah E. Rhoades | Glenfield |
| John Seitner | Haldelburg |
| Annie Kalkstein | Glendale |
| Thomas Scott | Pittsburgh |
| Venus Robinson | Pittsburgh |
| Jacob Weschler | Turtle Creek |
| Elizabeth Miller | East Pittsburgh |
| William Rufus | Pittsburgh |
| Anna Behnke | Pittsburgh |
| Clinton Harp | Allegheny |
| Mary E. Harris | Allegheny |
| Howard Jones | Pittsburgh |
| Mathilda M. Rimmel | Elliott |
| Porter Stewart | Allegheny |
| Mine Arent | Allegheny |
| a Guehl, Jr. | Allegheny |
| a Niggel | Allegheny |
| e Hackoem | Carnegie |
| y Joseph | Monessen |
| Malady | Pittsburgh |
| S. Maul | Mt. Oliver |
| Gordon | Allegheny |
| Cunningham | Allegheny |
| Walter | South Fork |
| Adler | Loretta |
| Pehl | Pittsburgh |
| | Pittsburgh |
| | Broughton |
| | McKees Rocks |
| | East Pittsburgh |
| | East Pittsburgh |
| | Knoxville |
| | Pittsburgh |

# SOCIETY

INFORMAL entertainments prevailed yesterday. One of the smart affairs which are being given in honor of Mrs. John Foy Edson, Jr., of Washington, D. C., during her stay in Pittsburgh is the bridge whist at which Mrs. James H. Hammond was hostess yesterday afternoon. It was conducted at Mrs. Hammond's home in Clyde street, Shadyside, and the guests required the use of seven tables for the game.

Three prizes were awarded, the winners being Mrs. Murry Varner, Mrs. J. Grant Anderson and Mrs. Louisa Brown. The score cards were dainty little water color sketches in green and red. Refreshments were served in the dining room at the close of the game.

Miss Marjorie Whiting and Miss Catherine Luce of Chicago and Miss Edna Foster of Buffalo, the three visiting school friends of Miss Jeannette Williams, were the guests of honor at a prettily appointed luncheon given by Mrs. John Bigger of Shady avenue, East End, yesterday. The luncheon was served in the pretty green and white dining room of the new Country clubhouse. Covers were laid for 12, the guests including Miss Whiting, Miss Luce, Miss Foster, Miss Williams, Miss Martha Bigger, Miss Hilton Bradley, Miss Dorothy Shoemaker, Miss Marjorie Evans, Miss Marie Blackmore, Miss Elizabeth Eaton and Miss Janet Browne.

### Lappe-Power.

Mr. and Mrs. Edward M. Power will issue at-homes next week on their return from their wedding trip. Their wedding last evening at the home of the bride's parents, Mr. and Mrs. Charles C. Lappe, in Shadyside, was a pretty gold and white affair. The bride, Miss Carolyn M. Lappe, was attended by her sister, Miss Mary Lappe, as maid of honor, and by Miss Elizabeth Power, Miss Jean Bunton and Miss Katherine Carnahan as bridesmaids. William S. Power, a brother of the bridegroom, served as best man, and the ushers were Alexander Lappe, Lewis Hueneke and Claude Griffin. The ceremony was performed at 8 o'clock by the Rev. Dr. John M. Prugh, pastor of the Grace Reformed church, Mr. Lappe giving his daughter away. The bride wore gown in white liberty satin elaborately trimmed with chiffon ruching and duchesse and point lace. Her veil was fastened with orange blossoms and her ornaments were a baroque pearl and emerald pin, the gift of her mother, and a baroque pearl and sapphire necklace, the gift of the bridegroom. She carried a shower of bride roses and lilies of the valley. As maid of honor wore a dainty gown of white tulle over white silk. Her flowers were white daisies. The bridesmaids, wearing white chiffon, carried daisies. Mrs. Lappe was gowned in champagne colored crepe and received with the bride and bridegroom at the reception following the ceremony. After their wedding trip Mr. Power and his bride will occupy apartments in the Westminster flats in Aiken avenue. The bridegroom is vice president and treasurer of the U. S. Power Company, advertisement, and is a son of Mr. and Mrs. Edward Power of Rochester, Pa.

### A Late June Wedding.

A pretty home wedding on Thursday evening, June 23, will be that of Miss Anna May Lyons, daughter of James Lyons of Shady avenue, and William James Patterson, which will take place at the residence of the bride's father at 7:30 o'clock, the Rev. William S. Fulton, pastor of the Point Breeze Presbyterian church, officiating. Miss Mary Patterson, a sister of the bridegroom, will be the maid of honor, and the other attendants will include the best man, James Anderson, and the two ushers, James Lyons, Jr., and Leo Geyer. Miss Agnes Geyer will play the wedding march and, after the ceremony, a wedding supper will be served. Early in July Mr. Patterson and his bride will take possession of their new home in Hastings street, East End. They have announced Thursdays after September 3 as at-home days. Miss Lyons is a graduate of the Pennsylvania College for Women, class of 1900. Her fiance, who is a son of Mr. and Mrs. John Patterson of Hazelwood, is manager for the Stinson, Kennedy Co. Among the out-of-town guests who will attend the wedding are Miss Bessie Crowe of Philadelphia and Mr. and Mrs. William Hamilton of Boston, Mass. The rehearsal for the wedding will take place on the evening preceding the ceremony, and a supper will be given by Miss Martha Lyons, a sister of the bride, for the members of the bridal party.

### Daily-Gracey.

At 5 o'clock yesterday afternoon the marriage of Miss Agnes K. Daily, daughter of Mr. and Mrs. Samuel C. Daily of Sewickley, and Allen Curry Gracey of Wilkinsburg took place. It was a home wedding and was witnessed by relatives and friends, the Rev. William O. Campbell, pastor of the Sewickley Presbyterian church, officiating. The bride was attended by her cousin, Miss Elizabeth Daily Holliday, and the groom had as best man his brother, William R. Gracey. The ushers were Samuel C. Daily, Jr., and Wilbert Daily, brothers of the bride. The bride was given away by her father, and was gowned in French batiste, with trimmings of valenciennes lace over Persian lawn. She carried an Irish point handkerchief, which her mother had carried at her wedding. The maid of honor wore a gown of white mousseline. After the dinner Mr. and Mrs. Gracey left for a wedding trip. Mr. Gracey is the son of Mr. and Mrs. Samuel G. Gracey of Wilkinsburg.

### Benefit Play Postponed.

Great disappointment was occasioned yesterday by the necessity of postponing the benefit play to be given by the pupils of Miss Gleim's school. Because of the rain in the morning the committee decided to postpone the performance of "A Mid-Summer Night's Dream" until Saturday evening, when it is hoped the weather will be more propitious for an outdoor entertainment. The play will then be given as originally planned on the lawn beside Miss Gleim's school in South Negley avenue for the benefit of the Children's hospital.

This afternoon and evening the same institution will be brought before the public by the entertainment which will be given for its benefit at the residence of Miss Martha H. Childs in South Linden avenue. It will be a porch sale and auction of autographed books and pictures, continuing from 2 until 7 o'clock. The auction of autographed books and pictures will be held at 2 and again at 6.

### A Wedding in Musical Circles.

The wedding of Miss Charlotte E. Wagner, daughter of Mr. and Mrs. Frederick Wagner, and George W. Ziegler of this city will take place quietly on Wednesday, June 29, at the home of the bride's parents in Lincoln avenue, East End, the Rev. G. W. Chalfant, former pastor of the Park Avenue Presbyterian church, will perform the ceremony at 7:30 o'clock, and in the bridal party will be the matron of honor, Mrs. Edward Wagner, a sister-in-law of the bride, and the bridesmaid, Miss Emma Ziegler, a sister of the bridegroom. Frank Ziegler will be his brother's best man and Charles Ziegler will serve as usher. After their wedding trip in the east Mr. Ziegler and his bride will make their home with Mr. and Mrs. Wagner. Miss Wagner is contralto soloist in the Grant Street Lutheran church and also in the Eighth Street synagogue, and is a member of the Artel quartet of the East End. Mr. Ziegler is connected with the Standard Supply company of this city.

### Entertaining in Oakmont.

Mrs. Cameron C. Smith entertained in a most delightful manner yesterday afternoon at her home in Oakmont, giving a fancy work party from 2 until 5 o'clock. Pink and white peonies with roses of the same colors formed very effective decorations. Among the guests were Mrs. Caleb C. Lee, Mrs. Charles J. Crombie, Mrs. Charles Dabney, Miss Page Dabney, Mrs. W. D. Hill, Mrs. William Hill, Mrs. William H. Hill, Mrs. R. M. Davis, Mrs. Harry Wilcock, Mrs. H. S. Ayers, Mrs. George W. Montgomery, Miss Elizabeth Montgomery, Mrs. A. McC. Brown, Mrs. William Kerr, Mrs. G. A. Mueller, Miss Anna C. Paul, Miss Sallie McCandless, Mrs. S. Dale Clarke, Mrs. J. M. Witherspoon, Mrs. Thomas P. Henderson, Mrs. Charles Bailey, Mrs. Mary Collier and Miss Blanche Forsaithe.

### Invitations for Oakmont Wedding.

Invitations have been issued for the marriage of Miss Edith Crombie, eldest daughter of Mr. and Mrs. Charles James Crombie of Oakmont, and Joseph Audley Pierce of McKeesport. The ceremony will take place at the family residence in College avenue Thursday, June 23, at 4 o'clock. The bride will be attended by her sister, Miss Estelle Kathryn Crombie, as maid of honor, and by Miss Randall cousins, Dorothy Willock of Oakmont and Kathryn McDowell of Steubenville, as flower girls. Craig Pierce will be the best man. This marriage will be of interest to a large circle of relatives and friends in this city and in Wilkinsburg, the family only recently having removed from the latter place, where they resided for a number of years. The Rev. M. P. Peterson of the First United Presbyterian church, Wilkinsburg, will perform the ceremony.

### Invitations for Flag Days.

The invitations which the Pittsburgh chapter, Daughters of the American Revolution, has issued for its Flag day celebration are both pretty and patriotic in appearance. Two American flags are crossed at the top of the cards, each flag showing but 13 stars, the number of the original states in the Union.

Flag day, June 14, will be celebrated by the Pittsburgh chapter with a reception and garden party at the Pittsburgh Golf club, Schenley park, the hours being from 3 o'clock until 6. At 3:30 an address will be delivered by Miss Sara H. Killkelly on "The Louisiana Purchase and Its Relation to the Chapter," the committee will use nothing but American flags in the decorations which will appear in the clubhouse. Mrs. C. B. Seely of the Kenmawr is the chairman of the committee on invitations.

### Informal June Entertainments.

Miss Edith Filan of North Highland avenue has invitations out for a luncheon on Saturday afternoon, the honor guest being Miss Jane Arzer, who will sail for Europe on June 25.

Mrs. J. Columbus Wilson will give the second in her series of informal affairs Monday, entertaining with neuchre at her home in Fifth avenue.

Mrs. Omar Scott Decker will be hostess at bridge whist on Monday afternoon next at her home in St. James street.

Miss Jean Palmer entertained with an informal euchre yesterday afternoon in honor of Miss Clara Barnes Wilson, a June bride-elect. The prizes were won by Miss Edna Wilson, Miss Helen Wilson and Miss McIlveen of Philadelphia.

### Miss Rook's Luncheon and Box Party.

Miss Helen Emma Rook, Mr. and Mrs. Charles Alexander Rook's daughter was hostess at a luncheon of 12 covers yesterday, with Miss Ileet Taber of Bryn Mawr, the house guest of Miss Ethel Grange, as the guest of honor. In addition to Miss Taber and Miss Grange the guests were Miss Edith Finn, Miss Gretchen Taber, Miss Katherine Verner, Miss Alyce Verner, Miss Harriet Carroll, Miss Margaret Jennings, Miss Ellen Sellers, Miss Mary Schultz and Miss Jane Arzer. A box party at the Avenue theater followed the luncheon, for which the decorations were of pink peonies. Miss Taber will leave on Monday for Columbus, after visiting some friends there she will return to Pittsburgh to again be with Miss Grange.

### Lysle-Fischer.

Frank A. Fischer and Miss Mary Lysle, daughter of Mrs. Mary Lysle of East street, Allegheny, were married last night in St. Peter and Paul's Roman Catholic church, Allegheny, the Rev. Father O'Connell officiating. The bridal couple will take a wedding trip west, and on their return will reside at the Stockton, Allegheny. Both Mr. and Mrs. Fischer are talented musicians, the bride being well known in local musical circles as a concert singer and pianist. Mr. Fischer's home is in Chicago, but for the past two years he has been the musical director at the Avenue theater, this city. He received his musical education in Chicago and for two years was the leader of the orchestra at the Masonic Temple theater in that city. Mr. Fischer is one of the youngest musical directors in the country.

### Moultrup-Wright Nuptials.

BEAVER FALLS, PA., June 9.—(Special.)—A pretty home wedding took place here this evening, the bride being Miss Mary Izore, daughter of Mr. and Mrs. William Moultrup, and the groom, Mr. Frederick Wright. The marriage took place at the home of the bride's parents, and was performed by the Rev. Dr. Rezin B. Mansell, pastor of the Methodist Episcopal church, in the presence of almost 200 guests. The bride was attended by Miss Maude Underwood of Chicago, and the best man was Mr. Harry Sterling. The flower girls were the little Misses Helen, Maude and Evangeline Moultrup, Amanda Underwood, Minnie Wright and Ida Sherwood. Mr. and Mrs. Wright left this evening for Niagara Falls, and upon their return will live here.

### Will Wed on June 15.

PHILADELPHIA, June 9.—(Special.)—Miss Katherine Volkmer Samuels, whose marriage to Herbert Lex Conrad will take place June 15, has selected the following as her attendants: Mrs. Theodore Barnes Euler, sister of the bride-to-be, as matron of honor, and Miss Edith Stuart Samuels as maid of honor. The bridesmaids will be Miss Alice H. Dill of New York and Miss Mary Emelin Ford of Philadelphia. Albert Dudley Ford will be best man and the ushers will be Alfred Jessup Stuart, Howard Routledge Samuels, Charles W. Temple, William Robinson, Robert Stanley Haight of New York, and A. Leonard Robinson of Pittsburgh.

### Will Wed This Month.

MASONTOWN, PA., June 11.—(Special.)—Invitations have been issued for the wedding of Miss Mary Ann Neff, daughter of Dr. and Mrs. George W. Neff of this place, and Mr. William Olney White of Rome, N. Y. The nuptials, which will be a feature of the season in social circles, will be celebrated on Wednesday evening, June 15, in the Methodist Episcopal church. Immediately following the ceremony a wedding supper will be served, after which the bride and groom will leave for an extended trip through the east and will also take in the world's fair at St. Louis, after which they will make their home in Rome, N. Y.

### For a Daughter's School Friend.

Mrs. J. E. Rigg of Wilkinsburg gave a reception yesterday afternoon from 2 until 5 o'clock, her daughter and her visiting school friend, Miss Margaret Armstrong of Baltimore, receiving with her. The assistants included Mrs. James A. Wilson, Mrs. L. C. Weldon, Mrs. John McGregor, Miss Margaret Ballantyne, Miss Jessie Mechem, Miss Stella Mechem, Miss Cora Tennant, Miss Frances Wegeley, Miss Edith Grost, Miss Romaine Thompson, Miss Ella Rigg, Miss Eliza Black and Miss Martha Black. The entertainment was unusually pretty, with pink peonies adorning the parlor, yellow corndowers being used in the dining room, white peonies in the music room and white gladiolae in the library.

### Reception for W. U. P. Graduates.

The senior classes of the engineering, law and collegiate departments of the Western University of Pennsylvania were the guests of honor at a reception given last evening by the acting chancellor, Dr. Daniel Carhart. The affair was conducted at Dr. Carhart's home in Wilkinsburg, the additional guests including the deans of the several departments, the trustees and their wives. The decorations were carried out in the university colors, gold and blue, and during the evening a musical program was given by the members of the Glee club and of the collegiate department.

### First Owl Dance.

On Wednesday evening a successful outdoor dance was given by the Novelty club in Schenley park, the proceeds of which will be used for charity. Many new features were presented, including two new dances called the "scuttle" and the "owl" and the "novelty dorstep." The latter made the "hit" of the evening, the young ladies having charge of this dance. The couple going through the figure with the least mistake was awarded a prize, an owl stuffed with candy being in touch with the club's first "owl party." There were 200 couples present, including many out-of-town guests.

### Joint Hostesses at Tea.

Miss Garrison and her sister, Miss Josephia Garrison, were joint hostesses at a small and informal tea yesterday afternoon at their home in Wilkins avenue. There was no special guest of honor and the two sisters received together, assisted by Miss Ella McElveen, Miss Jeannette Pontefract, Miss Florence Kell, Miss Marie Williams, Miss Dora Denison, Mrs. Allen S. Maxwell, Jr., Edward H. Bawman and Mrs. Irwin M. Nicholson. Pink and white were used to decorate the rooms, flowers being combined with ferns on the tea table.

### Four O'Clock Tea.

Mrs. Christian I. Shannon of Broad street, Sewickley, entertained yesterday afternoon with a pretty 4 o'clock tea in honor of her house guest, Mrs. William McCurdy Fitt of Charlottesville, Va., formerly of Sewickley. Mrs. Susan B. Lake poured tea and the assistants were Mrs. William N. Kerr, Mrs. De-Witt B. Nesbit, Mrs. C. Frederick Holship, Mrs. Royal L. Scoville, Mrs. Theodore W. Nevin, Miss Daisy Miller, Miss Catherine Peabody and the Misses Ethel and Abby Christy. Daisies were used in the decorations.

### Becher-Walton.

The Roman Catholic church of the Sacred Heart was the scene of a large wedding yesterday morning, the bride being Miss Mary Agnes Becher, and the bridegroom, William Randolph Walton. The church was decorated with palms and ferns, the Rev. Father Francis Keane performed the ceremony at 9 o'clock, followed by high nuptial mass. The bride is a daughter of Daniel Becher of Larimer avenue, East End. Mr. and Mrs. Walton will be at home in Race street after September 1.

### Sherwood-Smith.

The marriage of Miss Belle Sherwood of Union City and Merle N. Smith of Allegheny took place at the home of the bride's father in Union City at noon on Wednesday. Mrs. Smith is a daughter of Dr. A. C. Sherwood of that place. Mr. Smith is a son of Prof. J. N. Smith of Allegheny, and has been connected with the general office of the Carnegie Steel Company for a number of years. The newly married couple will spend their honeymoon in New York and at one of the seashore resorts.

### Miss Baker Weds Mr. Offutt.

GROVE CITY, PA., June 9.—(Special.)—The marriage of Miss Eva Baker and W. Scott Offutt, both of this place, was solemnized at the home of the bride's parents, Mr. and Mrs. A. H. Baker, last night, with the Rev. Dr. T. W. Douglass officiating. Only immediate friends were in attendance. The bride is a graduate of the Slippery Rock Normal school and is prominent in musical and church circles here.

### Raising Money for Methodist Orphans.

A lawn fete was held on the Blackburn lot in D street, Oakmont, last evening, by the Epworth league of the Oakmont Methodist Episcopal church for the benefit of the new home for Methodist orphans. A sinking fund of $1,000 must be raised by the Methodists of the Pittsburgh district. The property, which is in H street, Oakmont, was donated by the Bradley sisters in memory of their mother.

### Adams-Chain.

The marriage of Miss M. Catharine Adams and Frank E. Chain was solemnized last evening at 7:00 o'clock in the home of Rev. C. E. King, pastor of Bethel Lutheran church, Allegheny. Immediately after the ceremony Mr. and Mrs. Chain left for an extended tour through the east. They will be at home to their friends in California avenue, Avalon, after July 1.

### Wedding Cards Issued.

Invitations have been issued by Mr. and Mrs. F. Herman Flister for the wedding of their daughter, Miss Lydia Marie Flister, to Charles E. Neudorfer. The ceremony will take place at 6:30 o'clock June 22, at the home of the bride's parents, Mayflower street. At home cards accompany the invitations for days after July 25 in Tacoma street.

### Engagement Is Announced.

NEW CASTLE, PA., June 9.—(Special.)—The engagement of Miss Lyda Mayne and Mr. C. Edward Brown was announced last night at a party given by Miss Mayne in honor of Miss Minnie Davis, who this month will be married to Mr. James Wood Jesse of Pittsburgh. The bride-to-be is a daughter of Mr. and Mrs. W. A. Mayne.

### Entertained for Bride-Elect.

Mrs. W. H. Brown and Mrs. L. H. Burnett of Leetdale entertained at luncheon yesterday afternoon in honor of Miss Jessie Pringle Nicholson, who will be married June 28 to J. Raymond Price.

### Notes of Society.

Mr. and Mrs. William Alexander Heyl of Baum street and their children will spend the summer in Chautauqua island, leaving some time next month.

W. C. Ernst, tenor soloist at St. Andrew's Protestant Episcopal church, returned to the city last evening after having sung in the spring festival in Atlanta, Ga.

Two fancy dances, a Japanese dance and a flower and butterfly dance, will be given this evening at the Wallace club entertainment at the home of George B. Logan in Lincoln avenue, Allegheny.

Miss Martha MacDonald of Meridan street, Duquesne Heights, will give a linen shower on Saturday afternoon in honor of Miss Laura E. Powelson, a prospective bride.

# AMONG THE CLUBS

### Summer Playground Plans Completed.

The last regular meeting of the joint committee of women's clubs yesterday morning was a particularly interesting one. The assembly rooms of the Twentieth Century club was crowded with the delegates from the 24 clubs included in the joint committee, and plans were practically completed for the opening of the summer playgrounds and vacation schools this season. There will be 12 playgrounds in Pittsburgh and eight in Allegheny. A second circular letter is ready to be issued by the finance committee asking for contributions to meet the expenses. The treasurer, Mrs. Samuel A. Jamison, yesterday reported $954 received. This is exclusive of the appropriation from the Central board of education of $3,500 and the $1,500 appropriated by the Allegheny councils.

The Pittsburgh chapter, Daughters of the American Revolution, will donate to the committee flags to the amount of $25 and will give a large flag to be used by the several departments, the trustees and their wives. The chapter gave a large flag to the South Side Recreation park on Memorial day, when it was opened for the season. A petition was circulated in behalf of petition councils to change the name of Bedford Basin park to Washington park. The plans are progressing finely for the formal opening of the park on the Fourth of July.

Miss Eliza D. Armstrong, chairman of the flower committee, reported 41 helpers secured. The Central Young Women's Christian association has offered the use of its gymnasium for the arrangement of the flowers each week into small bouquets to be distributed to each child in the playgrounds and the suggestion was made yesterday that someone from each playground report at the Central Young Women's Christian association before 11 o'clock on the weekly flower day to carry out to the playgrounds the bouquets, as this will facilitate their delivery before the children are dismissed from the playgrounds.

All the teachers have been secured and a plan to be followed this season is the engagement of a man in each playground, who will direct the games of the older boys. This the older boys will be encouraged to attend more than in past seasons, when the arrangement was not made for their benefit. Carpentry will also be introduced in the vacation school in place of basketry for the older boys, while a class in millinery will be opened for the older girls. The committee appointed to take charge of the arrangements for the outing to the Fresh Air home in Glenwood requested that each kindergarten director in the playground report the names of those children who are in need of a change of air, the offer coming from the managers of the Fresh Air home being so generous as to include not only the children in the playgrounds who are in need of the change, but their mothers as well.

A teachers' institute will be conducted at the invitation of the trustees and faculty of the Chatham school in that part of building in South Highland avenue. The institute will open in two weeks and will be for the benefit of the teachers who have been engaged for the playgrounds and vacation schools. Miss Alice Thurston has also offered the use of the Thurston Preparatory school for any additional meetings the joint committee may hold. An invitation was received yesterday from Miss Georgia Allison, supervisor of the kindergarten, to attend the entertainment to be given this afternoon at 3 o'clock in the Pittsburgh Conservatory of Music in Dithridge street, when the kindergarten teachers will give an illustration of the games of all nations.

A meeting of the chairmen and all committees will be held on Thursday, June 23.

### The American Waldensian Colony.

At the meeting of the Waldensian society yesterday afternoon in the Twentieth Century club Dr. Grant made an address. Dr. Grant has been working recently in the colony of Waldenses located in the mountainous district of North Carolina, near Asheville. She told of the mountain whites in that part of the state and described the beginning of a silk industry among these people. The culture of silkworms has been introduced with success, and already the people are showing signs of the improvement in their condition resulting from their interest in this work. The weaving of stockings is another home industry which is being established among the people of the North Carolina mountains.

Dr. Grant formerly worked among the Waldensians in Italy near the city of Rome, coming only a short time ago to this country. She was born in Italy, where she lived for many years, and speaks fluently the Italian language. She is a cousin of Col. James M. Schoonmaker of Ellsworth avenue. Just at present Dr. Grant is staying with Miss Sue Maple, the corresponding secretary of the Pittsburgh branch of the Waldensian society. The women were so much interested yesterday in her story of the work in the Waldensian colony in North Carolina that they will make individual gifts to the work conducted there. The local branch yesterday also appropriated $500 to be sent to the Waldensian society in Italy.

The officers of the Pittsburgh branch include the president, the Rev. John McClurkin; vice presidents, Mrs. Ormsby Phillips and Mrs. Frederick G. Kay; treasurer, the Rev. Dr. John M. Prugh; corresponding secretary, Miss Sue Maple; recording secretary, Miss Nannie G. Gillespie. Among the directors are the following women: Mrs. John A. Thompson, representing the East Liberty Presbyterian church; Mrs. M. J. Rankin, First Presbyterian; Mrs. Bryant, Sixth Presbyterian; Miss Sue Maple, Second Presbyterian; Mrs. Booth, Sixth United Presbyterian; Mrs. Auhammer, Bethany Lutheran; Mrs. W. S. Fulton, Point Breeze Presbyterian; Mrs. Martin, St. Andrew's Protestant Episcopal; Mrs. Harry Childs, Jr., St. Peter's Protestant Episcopal; Mrs. Cheeseman, Highland Presbyterian; Mrs. Shrom, Fourth Presbyterian; Mrs. Benjamin Dangerfield, Christ Methodist Episcopal; Mrs. Rhodes, Third Presbyterian.

### Kindergarten Game Festival.

A unique and very interesting event today will be the game festival which will be given in the Pittsburgh Conservatory of Music in Dithridge street. An informal reception will be conducted at 2 o'clock when the guests will be received by Mrs. S. Jarvis Adams, Mrs. James H. Hammond, Mrs. Thomas S. Liggett, Mrs. Edward M. Bigelow and Mrs. William McCracken, Jr. It will be followed by a program consisting of a presentation of the characteristic games of different countries which will be led by Miss Georgia Allison, supervisor of the kindergartens in Pittsburgh and Allegheny. One hundred children from the kindergarten teachers in the two cities will take part in the various games which will include the following: Mexican: where she has lived? Swedish: the greeting. Scotch Folk song: song of the kitchen clock; the king of France, Old Sheffield rhyme. French: social game, adated: Jolly is the Miller. Old English favorite: transformation game, kindergarten circle game.

These will be followed by a group of representative games as follows: Social—Family, visiting: trades—Mowing grass. German Folk song: the farmer. Swiss Folk song: carpenter: dance, traditional dance common to every district in Germany: windmill; charcoal burner; blacksmith.

The Knights, drama of three sets: Knights and Good Child, Knights and Bad Child and Knights and the Mother, game adapted by Froebel from the old Welsh game—Three Jolly Welshman; pigeon house, German; robin red-breast, bird's nest, Fly Little Bird; caterillar, butterfly; Soldier Boy, kindergarten.

The program will close with "America," sung by all present.


Wedding Gifts.
Hamilton & Clark Co.
446 Penn Ave.

2%
INTEREST ON CHECKING ACCOUNTS
PITTSBURG TRUST CO.
CAPITAL, SURPLUS, PROFITS
$6,000,000.00

TWO SIGNALS.

DANGER SIGNAL No. 1—Comes from the kidney secretions. The experienced physician knows at once the kidneys are sick when he examines the urine. You can tell for yourself. Urin that is pale and foamy—that is highly colored, reddish, blood-like—that contains sediment or "brick-dust like" deposit on standing, points to sick kidneys. Infrequent or too frequent urination and all urinary difficulties are danger signals which call for prompt use of Doan's Kidney Pills.

DANGER SIGNAL No. 2—Comes from the back. Backache pains—in many forms—signal sick kidneys, tell of overworked, congested kidneys; warn you of impending danger. A "bad back" is misery enough of itself, but far worse is in store, for those who neglect its warning—nervous conditions—sleepless nights—despondency—failing eyesight—muscular soreness—Rheumatic pains and many exhaustive aches. Doan's Kidney Pills cure all ills of kidneys and bladder, and are indorsed by people you know.

A FREE TRIAL
To Gazette Readers.

Pittsburgh Proof

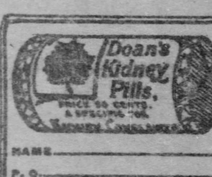


Wesley Maury, employed at the Boat Supply store, 323 Water street, says: "In July of this year a severe pain caught me in the small of the back. I could not stoop and was almost incapacitated from business. At the end of the second day I thought I should have to give up until I could get rid of the pain. A friend coming into the store asked the trouble and I told him. He said: 'Go around to Eggers' drug store, get a box of Doan's Kidney Pills, take them and in a short time your back will be as sound as a dolar. I know this from personal experience.' Only too glad to follow his advice, I got a box, and before the pills were half used my back was as sound as ever."

Chiclets
COPYRIGHTED
Really Delightful
Bouquet de Creme de Menthe
A Dainty Confection
Candy Coated Chewing Gum
Particularly desirable
"after dinner"
Made by the makers of
"Fleers Pepsin Gum"
Their Best Recommendation

At all the Better Kind of Stores
5 cents the ounce
or in 10-cent and 25-cent Packets

A Swagger New York Caterer says:
"I serve Chiclets at all my luncheons and dinners now—in place of old-fashioned peppermints. I took my cue from a clever Philadelphia housekeeper, who made quite a hit by serving Chiclets to her friends."
Tell your Caterer. Serve your friends.

Dainty and Delightful after any table function

Retail storekeepers will be supplied by any wholesale druggist or confectioner
JOBBERS SUPPLIED BY FRANK H. FLEER & COMPANY, INC., PHILADELPHIA.

Mid-Summer prices in Millinery before the summer season has scarcely begun—
This to accommodate vacationists—
Our best shirtwaist hats—Artistically trimmed with flowers, ribbons and owl heads—totally different each from the other and all from all others—
$12 instead of $18 and $25.
All patterns, including Ostrich plumed hats—were $35, $38 and $40—now
$22 Each.
Liberal reductions on all other hats as well—
PAULSON BROS. CO.
515 WOOD STREET.

"Leaders of the Valley"
Star Shoe Corner
Ninth St., Braddock, Pa.
Sole Agency
DOROTHY DODD SHOES & OXFORDS
$2.50, $3.00, $3.50
DOUBLE STAMPS
(Niagara, Porter or S. and H.)
WITH EVERY PURCHASE IF THIS COUPON IS PRESENTED.

Pre-digested Food
is a wonderful help
at a
"Quick Meal"
Grape-Nuts
Get the little book, "The Road to Wellville," in each pkg.

Hot Weather Clothing
Suits of thin, cool crash and light weight open basket weaves are much in demand now. Our stock of these goods is worth a call. Prices as low as the mercury is high.
Dickson, THE TAILOR, 420 Wood St.

PIMPLES

If your skin is oily or dry, red, rough, blotchy, irritated or inflamed and your complexion is clouded with pimples, blackheads, large pores, smallpox pittings or any other embarrassing, humiliating or disfiguring blemish or disease, I permanently and safely cure all these conditions, speedily restore the skin to a healthy, natural state, clear and beautify the complexion.
Special rates extended to patients during June. Write for booklet; postage 4 cents.
A. SPAN, Dermatologist,
Suite 503-504 Nixon Theater Bldg.
Phone 2974-R Grant.

# DOCTORS WILL PROBE COLLEGES

National Association Wants to Prevent Questionable Graduating Exercises.

ACTION AT ATLANTIC CITY

THE PITTSBURGH GAZETTE BUREAU, Young's Ocean Pier, ATLANTIC CITY, N. J., June 9.

As a result of the expulsion of the Baltimore University School of Medicine from the Association of American Colleges for graduating students who had been former members of the Baltimore Medical college, the association has taken radical steps to prevent a repetition of such action on the part of colleges.

Secretary-Treasurer Fred C. Zapfee of Chicago, who is greatly interested in the subject, was instructed to make a detailed report of the question in all its phases, especially entrance requirements for admission to medical colleges and to confer with similar committees from the American Medical association, various state boards of health, examining boards and the National Association of Homeopathic, Electro and Physio-Medical Practitioners.

He was instructed to cover the matter fully and get the subject down to a uniform business and professional basis, whereby the requirements will be more severe, thereby assuring the graduates that they are proficient to practice and causing no alarm among the general public, at the same time eliminating the danger of a medical college being made a party in questionable graduating exercises.

W. C. LITTLE.

Like a visit from Santa Claus to get a Search Light Match card from the postman. It means a 5c box free.


# CASTORIA

For Infants and Children.

The Kind You Have Always Bought

Bears the Signature of Chas. H. Fletcher


### WANTED.

Always be sure to mention that you saw this adv. in The Gazette.

#### Agents.

AGENTS—Something new, and needed by every man and woman, our combination accident and sick benefit policies; issued by this company only, covering all accidents, diseases and conditions; costing $5 per annum each, payable quarterly; over $300,000 already paid in benefits. Agents wanted everywhere, large permanent commissions allowed. Address National Accident Society, 229 Broadway, New York.

AGENTS—Good, live agents making $5 and more per day selling our goods. Call prepared to go to work. 407 Fourth ave., room 203.

#### Male Help.

ALL members of the Bricklayers and Masons' International union to attend a meeting on Friday evening, June 10, at Turner hall, Forbes st., to extend greeting to Bro. W. J. Brown. By order ex. com.

BRICKLAYERS—Ten good men. Apply Flint Building and Construction Co., Byrd and Barney sts., Baldwin, Mo.

ENAMELERS on bath tubs and small ware. The Humphreys Mfg. Co., Mansfield, O.

MACHINIST—First-class, for floor and machine; must have tools. Inquire of B. F. Adams, St. Charles hotel.

MEN to learn barber trade; our catalogue explains how we teach it quickly; mailed free. Moler Barber College, Cincinnati, O.

PLUMBERS and hardwood floor layers at corner Wightman and Northumberland sts.

SALESMEN—Wanted, in Pennsylvania, Ohio and West Virginia towns, to sell teas, coffees, etc. Address Imperial Tea & Coffee Co., 974 Federal st., Allegheny.

SALESMAN—Piano salesman; must be a man of experience and good character; references required. Apply at No. 714 Penn ave. Alex. Ross Piano Co.

SODA BOY with experience. Apply Schilling Bros., Penn and Frankstown aves.

TINNERS—Apply Kutz Bros., 706 Rebecca ave., Wilkinsburg.

WAGON PAINTER, factory laborers, $1.75 per day; drivers, $15 per week; rough carpenters, machinists; highest wages. 606 River ave., Allegheny.

WANTED—For the U. S. Marine Corps—Able-bodied, unmarried men, between 21 and 35, good character; must speak, read and write English; married serve at sea on men-of-war in all parts of the world, on our various possessions, and at naval stations in the United States. Apply Recruiting Officer, room 414, Postoffice building, city.

WANTED—A wagonmaker to do all kinds of repair work. Inquire of R. Jeffries, Donora, Washington county, Pa.

#### Female Help.

ANY poor girl in need of a friend, a home or advice, is invited to call or write the matron of the Salvation Home, No. 705 Grandview ave., Mt. Washington, Pittsburgh.

CHAMBERMAID, laundress, plain ironers, dining room girls, ward girls. Mrs. Kennington, 18 Ninth st.

GIRLS—First-class, at 219 Collins ave., Emplacement Agency.

GIRL for general housework. Apply 2227 Ellsworth ave.

HOUSEWORK girl, wages $6; family of three. Mrs. Kennington, 18 Ninth st.

LADIES—We pay $20 per hundred for writing short letters. Send stamped envelope for particulars. Ideal Mfg. Co., Benton Harbor, Mich.

LADIES who are in need of servant girls call at Johnston's Employment Agency, 5088 Center ave., city.

W. OHIO ST., 207, Allegheny—'phone 1975 Cedar; best of help furnished.

#### Situations—Male.

WANTED—Positions for colored men, driving, porters or any kind domestic work; best references. Carroll Agency, 618 Ross ave., Wilkinsburg.

#### Situations—Female.

POSITION in East End as office assistant by REFINED young woman with COLLEGE EDUCATION. Physician's office preferred. Address D 222, The Gazette.

PUBLIC stenographer and typewriter; all kinds of public work. 201 Kuhn bldg., next to postoffice.

WANTED—Position; experienced trained nurses; full care of infant children. Address N, Schilling Bros.

#### Real Estate.

FARMS WANTED.

5 to 20 acres, within 30 miles of city, along line of West Penn or A. V. railroad preferred; also 5, 10 or 15 acres along main line P. R. R.; mail full description and lowest price.

W. T. RICHARDSON,

No. 437 Fourth ave. Room No. 203.

#### Pupils.

WILSON Preparatory School of Music and Elocution are enrolling pupils for the summer term. 4510 Ellsworth ave.

LEARN TELEGRAPHY, either sex. Call or write for terms. Penna. Telegraph College, 990-994 Lewis block.

#### Miscellaneous.

H. C. KNAPP, commercial job printer, 3821 Butler st. Both telephones.

### WANTED—ROOM AND BOARD.

TWO young men want room and board in strictly private family; East End; references; state terms. Address F 322, The Gazette.

### FOR RENT—FURNISHED ROOMS.

#### City and Suburban.

BROWNSVILLE AVE., 166, S. S.—Two rooms, furnished for light housekeeping or bedrooms; short distance from Smithfield st. bridge.

CAROLINA ST., 352, Oakland—Nicely furnished front room, for gent; bath; gentlemen preferred.

CENTER AVE., 2134—Nicely furnished room; every convenience; splendid location.

COLLINS AVE., 816—Elegantly furnished rooms, second floor; desirable location; all conveniences.

DINWIDDIE ST., 220—Nicely furnished rooms, light housekeeping or bedroom; all conveniences.

DINWIDDIE ST., 208—Nicely furnished rooms, with board; all conveniences.

DINWIDDIE ST., 252—Nicely furnished front room; all conveniences.

DINWIDDIE ST., 205—Front second floor room, $16 mo.; board if desired.

112 ERIN ST.—Comfortable room; central location; all conveniences; gentlemen only.

ELLIS AVE., 8, facing Perrysville—Elegantly furnished front rooms, every convenience; gentlemen.

FIFTH AVE., 2331—Nicely furnished or unfurnished rooms; all conveniences. Mrs. L. Powell.

FIFTH AVE., 1329—Nicely furnished rooms, with board; all conveniences; near court house.

FIFTH AVE., 1046—Nicely furnished second-story room; all conveniences; private family.

FIFTH AVE., 2022—Furnished front room, with alcove, second floor, conveniences.

FIFTH AVE., 1915—Nicely furnished front rooms, private family, all conveniences.

FIFTH AVE., 2450—Furnished second-story room; strictly private; all conveniences.

FIFTH AVE., 4702—Nicely furnished front room, all modern conveniences.

FIFTH AVE., 3503—Part of house, furnished or unfurnished.

FOR RENT—Large front room, suitable for office, second floor, 907 Wood st., Wilkinsburg.

FORBES ST., 1805—Nicely furnished room, private family; all conveniences.

FOR RENT—One or two cool furnished rooms, gas, bath, private porch. Mr. Rice, Glenhaven flats, Wilkinsburg.

FORBES ST., 2006½—Nicely furnished rooms for light housekeeping; all conveniences; private family.

GRANT ST., 308—Two elegant furnished rooms, water in rooms; gas range.

HAMILTON AVE., 7842—Nicely furnished room; every convenience.

HAIN ST., 278—Nicely furnisher front room, suitable for two gentlemen.

LIBERTY AVE., 5117—Nicely furnished second floor room; bath, all conveniences.

LIBERTY ST., 319—Nicely furnished rooms, $1.50 per week; gentlemen only.

LOCUST ST., 1812—Nicely furnished parlor, with use of kitchen; also large front room; every convenience; splendid location.

LOCUST ST., 1842, city—Nicely furnished rooms, all conveniences; terms reasonable; private family.

MAIN ST., 223, Lawrenceville—Second floor front room; also back room; all conveniences.

MARGARETTA ST., Mt. Oliver, fifth house from Southern—Nicely furnished rooms.

MEYRAN AVE., 339—Two furnished housekeeping rooms; all conveniences; $14.

MILL ST., 1612, Wilkinsburg—Two rooms for light housekeeping; bath, every convenience; $8 per month.

MOULTRIE ST., 134—Furnished or unfurnished room; private family; all conveniences.

OAKLAND SQUARE, 53 South—Newly furnished rooms, all conveniences, reasonable rent. P. & A. telephone 832-K.

PENN AVE., 208—Furnished rooms for light housekeeping or gentlemen; central location.

PENN AVE., 709—Nicely furnished rooms; conveniently situated.

PENN AVE., 2540—Furnished for gentlemen; also rooms for light housekeeping.

PRIVATE family desires to rent well-furnished room; best location in Wilkinsburg, with all conveniences; handy train and cars; price moderate. Address N 163, The Gazette.

PRIVATE family, with elegant room for rent; all conveniences; price moderate. Call or address 1208 Hay st., Wilkinsburg.

PRINCETON PLACE, 320—Second floor, newly furnished, quiet room, gentlemen only.

RENOVA ST., 201, Glenwood—Nicely furnished rooms, with board, if desired; all conveniences.

RIDENOUR AVE., Crafton Terrace—Furnished room for one or two gentlemen; second floor front. Address W 154, The Gazette.

ROSS ST., 405—Nicely furnished rooms, gentlemen preferred; all conveniences.

ROSE ST., 16—Nicely furnished front room, third floor; all conveniences.

ROWAND ST., 2039, near Jumonville—Apartments; nicely furnished rooms; all conveniences.

SECOND AVE., 4617—Nicely furnished rooms, board near; gentlemen preferred; all conveniences.

SECOND AVE., 5053—Nicely furnished rooms, with board, if desired; all conveniences.

SOUTHERN AVE., 56, Mt. Washington—Furnished room, private family, gentlemen preferred; all conveniences.

STEUBEN ST., 134, West End—Furnished rooms and boarding by week, day or meal.

STEUBEN ST., 83, West End—Nicely furnished room for two gentlemen.

SYCAMORE ST., 305, Mt. Washington—Nicely furnished room; private family; breakfast if desired.

"THE BAILEY HOMESTEAD."

Elegantly furnished rooms, with board; top of Castle Shannon incline; all conveniences. 'Phone 2837.

THE MOREWOOD, Center ave., 4924—One furnished apartment for one gentleman.

THREE beautiful second floor rooms; communicating or single; meals in house. 4635 Center ave.

THIRTIETH ST., 36—Two furnished bedrooms; also parlor, suitable for dressmaking offices.

TO single gentleman, large front room, furnished; near Hotel Kenmawr. Address H 165, The Gazette.

TUSTIN ST., corner Van Braam, nicely furnished room; private family; all conveniences.

TWENTY-SEVENTH ST., 4—Large second floor front room, nicely furnished, near cars.

WATSON ST., 803—Nicely furnished front room on second, third floor, for gentlemen.

WANTED—Occupants for two large, finely furnished rooms, Shadyside; gentlemen preferred. Address W 162, The Gazette.

WHARTON ST., 2127, S. S.—Nicely furnished rooms.

WILMOT SQUARE, 20, Oakland—Third floor, two rooms, light housekeeping; moderate; conveniences.

WILMOT SQUARE, 30—Oakland—Two rooms, third floor, unfurnished; terms moderate.

WEBSTER AVE., 3376—Two nicely furnished front rooms, all conveniences; private family; ideal location, near Herron Hill park; square from cars; rent reasonable.

WOODVILLE AVENUE, 305—Opposite Merrimac, Mt. Washington. Two furnished rooms for housekeeping; all conveniences.

WOOD ST., 909, Wilkinsburg—Two or three nicely furnished, light housekeeping rooms.

WYOMING ST., 55—Nicely furnished front room; summer location; all conveniences.

#### East End.

A FEW large well furnished rooms for rent at 230 Oakland ave.; will rent reasonable; all conveniences, gentlemen only.

ALDER ST., 6156—Large, neatly furnished second floor front; every convenience; desirable location.

AURELIA ST., 6358—Furnished rooms; terms reasonable; convenient location; gentlemen only.

AURELIA ST., 6430—Nicely furnished rooms, with board; all conveniences.

### FOR RENT—FURNISHED ROOMS.

#### East End.

BEATTY ST., 428, North—Furnished front room, good location. Highland cars to Margaretta.

BEATTY ST., 527—Nicely furnished front and middle room; nice location.

BROAD ST., 5027—Nicely furnished rooms, second floor front, with or without board.

BROAD ST.—Nicely furnished rooms; every convenience; private family. Address K, 155, The Gazette.

CENTER AVE., NO. 1543—Room; extra large second floor front; four large windows; corner house; all nicely furnished; suitable for clerk, salesman or gentleman; all conveniences; cars pass door.

CENTER AVE., 5849—One nicely furnished room, all conveniences; pleasant summer location; board optional; gentlemen only.

CENTER AVE., 5518—Shadyside—Large or small; all conveniences; board optional.

CENTER AVE., 5432—Nicely furnished rooms, en suite or single, all conveniences.

CENTER AVE., 5526—Nicely furnished room, near Roup station; gentlemen only.

COLLINS AVE., 618—Nicely furnished front rooms; all modern conveniences.

COPELAND ST., 814—Furnished or unfurnished rooms for light housekeeping; near cars.

DEARBORN ST., 5018—Nicely furnished room, all conveniences; gentlemen only; desirable location.

DENNISTON AVE., 203—One large front room, within 5 minutes' walk of East Liberty station; all conveniences.

DENNISTON AVE., 420—Three desirable rooms for gentlemen; all conveniences; near three car lines.

DITHRIDGE ST., 65—Large, nicely furnished rooms; also unfurnished rooms, near Schenley park; 'phone service.

EMERSON ST., 210—Large, newly furnished and papered rooms; all modern conveniences; gentlemen preferred.

FAIRMONT AVE., 225, North—Wanted, young gentleman roommate in neatly furnished room; meals if desired.

FOR RENT—Furnished or unfurnished room, with bath and privileges; lady or gent. Address D 190, The Gazette.

FORBES ST., 3422, Oakland—Nicely furnished rooms, with excellent board.

FORBES ST., 3423—Two second-story rooms, single or en suite; nicely furnished.

FIFTH AVE., 3709—Two neatly furnished rooms, all conveniences; gentlemen; handy location.

FIFTH AVE., 4701—Nicely furnished rooms; gentlemen preferred; all conveniences. Inquire drug store.

FIFTH AVE., cor. Atwood—Nicely furnished rooms, all conveniences; near Schenley park.

FILBERT ST., 722—Large, neatly furnished second-floor front; all conveniences; moderate price.

FILMORE ST., 4614—One or two neatly furnished rooms, gentlemen; conveniences, near Craig.

FOR RENT—Furnished house in Shadyside from June 1 to September 1; silverware and linen furnished; low rent to right party; Bell 'phone 2114-R Highland, or E 188, The Gazette.

FORTY-FOURTH ST., 333—Nicely furnished room; all conveniences.

FRANKLIN AVE., 207, Wilkinsburg—Two neatly furnished rooms; gentlemen only; desirable location.

FRANKSTOWN AVE., 6808—Second story alcove room for two gentlemen.

GRAHAM ST., 545—Nicely furnished rooms, pleasant and convenient location; board optional.

HARVARD ST., 6030—Furnished room on second story; also double room on third floor, suitable for two gentlemen or for light housekeeping; all conveniences.

HARVARD ST., 5930—Neatly furnished rooms; every convenience; desirable location.

HERMITAGE ST., 7813—Two neatly furnished rooms; all conveniences; gentlemen preferred; location desirable.

HIGHLAND AVE., 361, South—Elegantly finished, large alcove room, gentlemen only; private family.

HIGHLAND AVE., 214 North—Large furnished alcove front, bath; breakfast if desired.

HIGHLAND AVE., 353, South—Second floor front, suitable for two persons.

HOWE ST., 5504—Nicely furnished rooms, all conveniences; good neighborhood; private family.

HOWE ST., 5504—Three furnished rooms, second floor; board if desired.

KELLEY ST., 7809—Furnished parlor bedroom; all conveniences; desirable summer location.

LANG AVE., 701, corner Kelly—Furnished room, every convenience, 3 minutes' walk to Homewood station and several car lines.

LARGE, handsomely furnished rooms, all conveniences; rates low. Address L 40, The Gazette.

LOWELL ST., 407—Two nicely furnished front rooms; good location; near all cars.

LUTHER ST., 6345—Nicely furnished room; all conveniences; gentlemen preferred; private family.

MARCHAND ST., 6345—Furnished rooms, with breakfast and 6 o'clock dinner.

MELWOOD ST., 843, near Center ave.—Large front room; suitable for married couple; baths; other rooms; pleasant location; private family.

NEGLEY AVE.—Fifth ave. cars; 18 minutes to city; porch, shade; two large furnished rooms; two or four gentlemen; breakfast, dinner optional; reasonable. Address O 3, The Gazette.

NICELY furnished front room; private family; all conveniences; breakfast. Address H 185, The Gazette.

NORTH ST. CLAIR ST., 518, E. E.—Second-floor connecting rooms; bath; for young men.

OAKWOOD ST., 813, Rear—Mrs. Lafferty, nicely furnished room; all conveniences; near cars.

PACIFIC AVE., 247—Front room for gentleman; good location; private family.

PARKER ST., 6743—Furnished room, bath, all conveniences; near all cars.

PENN AVE., 3506—Two nicely furnished rooms, all conveniences; near all car lines.

PENN AVE., 5171—Nicely furnished front alcove room, every convenience, gentlemen only.

PRINCETON PLACE, 315—Fine, large furnished front room; private family; desirable location.

SHETLAND AVE., 826, near Lincoln ave.—Furnished or unfurnished light housekeeping rooms.

SOUTH LANG AVE.—Nicely furnished front room; private family; all conveniences; suitable for one or two gentlemen, with or without board. Address D 152, The Gazette.

STATION ST., 6208—Large, neatly furnished front room; all conveniences; board optional.

S. NEGLEY, 627—Nicely furnished rooms with board; every convenience; rates reasonable.

S. HIGHLAND AVE., 335—Large, airy rooms, furnished; good location; all conveniences; both 'phones.

SOUTH HIGHLAND AVE., 103—Nicely furnished or unfurnished rooms with bath.

S. HIGHLAND AVE., 357—Nicely furnished room, with all conveniences.

SPAHR ST., 241—Two large cheerful furnished rooms; newly papered; all conveniences.

UPLAND ST., 7130—One nicely furnished room, small private family, all conveniences.

WALNUT ST., 5729—Three choice rooms, private family; gentlemen or ladies, employed.

WOOD ST., 1327, Wilkinsburg—Nice large second floor front furnished; yard, porch, all conveniences; $10 month.

S. ROBINSON ST.—Small clean room, suitable for one man; moderate conveniences.

246 SOUTH ST. CLAIR ST., East End—Private family desires to rent two furnished front rooms, single or en suite, all conveniences; large veranda; near cars and train; price moderate.

6102 BROAD ST.—Furnished front room; $10 per month.

#### Allegheny.

ALLEGHENY AVE., 1023—Neatly furnished room, $2.50 per week.

AN elegant suite of rooms on second floor, suitable for three gentlemen; water in room; all modern conveniences; delightful location; 10 minutes' walk to business center of Pittsburgh. Address F 200, The Gazette.

ANDERSON ST., 308—Neatly furnished front room, suitable for gentlemen.

ARCH ST., 810—Nicely furnished rooms; all conveniences; one suite, with private bath.

ARLINGTON AVE., 710—Neatly furnished front room; board optional; ladies employed all evenings.

BEECH AVE., 843—Neatly furnished front room for two gentlemen; breakfast and evening dinner optional.

BRYANT AVE., 17, Bellevue—Three squares from High bridge, two furnished rooms; all conveniences, near good board; private family.

BUENA VISTA ST., 1934—Neatly furnished front room, all conveniences; $10 month.

E. LACOCK ST., 219—Furnished rooms, second floor; all conveniences; reasonable.

EAST MONTGOMERY AVE., 103—Newly furnished rooms, all conveniences; good location for physician.

ELLIS AVE., 8—Facing Perrysville ave., elegantly furnished front room; all conveniences; terms moderate.

E. NORTH AVE., 16—Elegantly furnished rooms; all conveniences; gentlemen preferred.

E. JEFFERSON ST., 105—Nicely furnished, second floor front room; $10 month.

EAST ROBINSON ST., 28—Furnished rooms, all conveniences; central location.

FAYETTE ST., 1207, Allegheny—Neatly furnished room, all conveniences; reasonable.

FEDERAL ST., 1928—Very desirable furnished room; bath, both gases; gentlemen preferred.

FOR RENT—Unfurnished rooms for housekeeping; conveniences; inquire 237 W. Ohio st.

HARRISON ST., 201, Avalon—Elegantly furnished front room, second floor, all conveniences; private family.

### FOR RENT—FURNISHED ROOMS.

#### Allegheny.

HEMLOCK ST., 601, near Florence ave., Avalon—Neatly furnished front room; gentlemen preferred.

ISLEWORTH, 1316, Allegheny ave.—Elegant furnished rooms with board; front room, suitable for four men; cars pass door.

JACKSON ST., 819—Two neatly furnished rooms; all conveniences; walking distance to Pittsburgh; gentlemen preferred.

KNOLL ST., 514—Nicely furnished rooms for two gentlemen.

LOCUST ST., 1403—2 nicely furnished rooms, all conveniences; housekeeping if desired.

MARCHAND ST., 6350—Pleasant furnished rooms, all conveniences.

NORTH AVE., 915, near Grant ave.—Nicely furnished rooms; all conveniences. Desirable neighborhood.

NORTH AVE., W., 308—Desirable furnished front room; conveniences; facing park.

OHIO ST., S. corner Middle—Neatly furnished front room; terms reasonable.

PERRYSVILLE AVE., 2421—Large first floor front room, hot and cold water, use of bath; newly furnished; large porches and lawn; suitable for two gentlemen.

PERRYSVILLE AVE., 2301—Large furnished front room with alcove; bath, both gases.

RESACA ST., 1226—Connecting furnished rooms; housekeeping; conveniences; also gentlemen roomers wanted; references.

RIDGE AVE., 1135, Allegheny—Choice rooms, furnished; light housekeeping or meals.

SANDUSKY ST., 412—Newly furnished room; all conveniences; private family.

THIRD ST., 413—Near parks, two very desirable furnished rooms, bath, gases; gentlemen.

UNION AVE., 903—Large front room facing park; private family; gentlemen only.

WASHINGTON ST., 528, near East Parks—Neatly furnished room, bath, both gases; suitable for two gentlemen.

WASHINGTON ST., 608, near Cedar—Elegantly furnished front room; all modern conveniences; private family; no other roomers; terms moderate; gentlemen preferred.

WASHINGTON AVE., 900—Neatly furnished front rooms; bath, gases; near four car lines.

### ROOMS AND BOARD.

#### City and Suburban.

ATWOOD ST., 356—Nicely furnished room, with or without board; all conveniences; rates reasonable.

ATWOOD ST., 412—Large, finely furnished room in private family; board if desired.

ATWOOD ST., 349—Furnished room; board if desired. P. & A. 712 K.

CRAFT AVE., below Forbes—Finely furnished rooms, with first-class table board; beautiful location; every convenience; 'phones 973 Schenley; P. & A., 244 Park.

FORBES ST., 3422, Oakland—Board with or without rooms.

NIAGARA ST., 18, near Craft, Oakland—young widow desires few refined gentlemen to board. $6 and $7.

PENN AVE., 1715—Four rooms, $1.25 to $2.50 week; good boarding.

PENN AVE., 1709—Three nicely furnished rooms, all conveniences; board if desired.

TRY the best meal in city, 806 Penn ave., 11:15 to 2.

THIRTIETH ST., 32—Two large nicely furnished front rooms; all conveniences; board optional.

#### East End.

ALDER ST., 5001—Nicely furnished rooms, with excellent board; also take table boarders.

"ARLINGTON."

New management; well furnished rooms, porches, shade; Highland ave. cars. Bell 'phone 9063 J. Sheridan and Hicveleir st.

CENTER AVE., 5847—Large alcove front room, first-class board; every modern convenience; delightful summer location.

FURNISHED rooms and boarding at the Park View Cafe, one square from Highland park, St. Clair st.

FORBES ST., 3434—Well furnished front room, with excellent board; all conveniences; located near Schenley hotel.

FORBES, ST., 4590—Large nicely furnished rooms; excellent board; 'phone 9744-J, Schenley.

HIGHLAND AVE., 235, South—Nicely furnished rooms, two meals a day; rates reasonable; men only; desirable location; $15 mo.; no children.

EMERSON ST., 223—Large, handsomely furnished room, suitable for two gentlemen. Excellent board; all conveniences.

NEGLEY AVE., 320 SOUTH—First-class home cooking meals, with or without rooms; reference; good location, near station.

NORTH HIGHLAND AVE., 302—Furnished rooms, single or ensuite, with or without board; all modern conveniences; desirable location.

PENN AVE., 5213—Two furnished front rooms, table board, delightful summer location.

S. NEGLEY AVE., 827—Large, handsomely furnished rooms. Excellent table board. Fine location; gentlemen only.

S. NEGLEY AVE., 627—Nicely furnished rooms with excellent board; all conveniences. Rates reasonable.

THE HALKET, 3349 Forbes St.—Large handsomely furnished rooms, with excellent table board; members wanted.

#### Allegheny.

HOTEL FEDERAL, 901 Federal st. Renovated throughout; rooms and board, $7.00 a week, or rooms without board from $2.50 up; both phones.

HOTEL PARK VIEW.

FEDERAL ST., 925—Furnished rooms facing parks.

SANDUSKY ST., 816—Wanted boarders and roomers; conveniences; 3 minutes walk to Library.

SANDUSKY ST., 822—Neatly furnished rooms with board; also meal's wanted.

SPECIAL RATE for roomers and boarders this month. Hotel Williard, 919 Federal st., Allegheny.

### FOR RENT—UNFURNISHED ROOMS.

#### City and Suburban.

FOR RENT—Three unfurnished rooms in complete modern residence in Bellevue; all conveniences; light housekeeping; reference exchanged. Address M. K., Box 125, Pittsburgh.

FOR RENT—Second floor, four rooms; use of bath, laundry and gas; $18 per month. 585 Marie ave., Avalon.

GRANT ST., 309—Furnished or unfurnished; over drug store, Third and Grant. Wirsing & Bailey.

PENN AVE., 2580—Two unfurnished rooms; privilege bath, gas, laundry; $12.50 per month.

VINE ST., 16—Three or four unfurnished rooms; all conveniences.

#### East End.

FRANKSTOWN AVE., 7806—Four unfurnished rooms, bath, all modern conveniences. Inquire Shaw apartments.

HOWE ST., 5438—Newly furnished single or double rooms; also two unfurnished rooms.

LARIMER AVE., 502—Three unfurnished rooms; gas, toilet, room; $15 mo.; no children.

NORTH NEGLEY AVE., 200—Five rooms, furnished or unfurnished, in apartment house. 'Phone 1741 J, Highland.

OAKWOOD ST., 570, Brushton—Three large unfurnished rooms, all conveniences; good location.

PARKER ST., 5807, near Maryland—Two unfurnished rooms, conveniently located.

PENN AVE., 5940—Two connecting unfurnished rooms for doctor, dentist or roomers.

PENN AVE., 762, Wilkinsburg—Four large unfurnished rooms on car line.

1234 REBECCA AVE., Wilkinsburg—Three rooms, unfurnished, gas, bath; $12.

#### Allegheny.

ALPINE ST., 405—Three unfurnished rooms, all conveniences.

BROADWAY, 217, Allegheny—Three or four unfurnished rooms, light housekeeping, in Perrysville ave. district; both gasses, hot and cold water, separate bath and closet; laundry, all conveniences; rent reasonable; call quick on Mrs. Sarah O'Neil.

CHURCH AVE., 117—Suite of unfurnished rooms, conveniences; furnished rooms for gentlemen.

OCCUPANTS for newly papered front room, second floor; unfurnished; all conveniences. 304 W. North ave.

SHEFFIELD ST., 1322—Very desirable unfurnished flat, 3 rooms; bath, gases, reasonable.

### FOR RENT.

#### City and Suburban Residences.

FOR RENT—Dwellings centrally located. 28 Strawberry alley, three rooms, $11.50 per month.

2925 Fifth avenue, two rooms, $12 per month.

41 Arthur street, three rooms, $15.50 per month.

86 Van Braam street, two rooms, $10 per month.

Send for list.

COMMONWEALTH REAL ESTATE CO., 327-329 Fourth avenue.

FOR RENT—South Side; apartment, 86 Brownsville avenue, three rooms, $8 per month. South 13th street and Bingham street, two rooms, $8 per month.

Send for list.

COMMONWEALTH REAL ESTATE CO., 327-329 Fourth avenue.

$14.00—Second floor, 4 rooms, water; 915 Federal st.

$28.00—Brick house, 6 rooms, 1201 Juniata st.

$37.50—Brick house, 8 rooms, bath, Ben Avon.

Send for our rent list.

REAL ESTATE SAVINGS & TRUST CO., 522 Federal st.

FOR RENT—A well-furnished rooming house in desirable Oakland locality; every room occupied; will sell at a sacrifice on account of serious illness. Address D 225, The Gazette.

### FOR RENT.

#### East End Residences.

—FOR RENT—

EAST END DWELLING.

Aurelia st.; brick of 7 rooms, bath, gas, yard; all modern; rent $30; possession at once.

SAMUEL W. BLACK & CO., Farmers Bank Building.

HIGH CLASS EAST END RESIDENCE FOR RENT.

Modern center hall residence, 12 rooms, bath, electric light, furnace, stationary tubs and every other convenience, at 730 Brown st., near Millvale ave.; beautiful residence section. $75 per month.

REAL ESTATE TRUST COMPANY, 311 Fourth ave.

TO LET—Bellefield residence. Fine large house, 12 rooms, in good order; prominent location; Fifth ave., near Dithridge st. Rent low.

COMMONWEALTH REAL ESTATE CO., 327-329 Fourth ave.

SEND card for complete list of East End houses and apartments and map, free.

S. H. LLOYD, 6022 Penn ave., E. E., Pittsburgh, Pa.

THREE rooms and bath, $17.50, in East End. Inquire 1507 Arrott bldg., tel. 3742 Court.

#### Allegheny Residences.

TO LET—ALLEGHENY DWELLINGS.

1017 Vermont street, six rooms, $15 per month.

516 River avenue, seven rooms, $17 per month.

1215 Franklin street, $18 per month.

510 River avenue, seven rooms, $25 per month.

Send for list.

COMMONWEALTH REAL ESTATE COMPANY, 327-329 Fourth Avenue.

NO. 7 RIDGEWOOD AVE.

Two-story brick, containing 6 rooms, bath, range, h. and c. water, both gases, front porch.

PEARSON & FRIES, 208 Ohio st, West, Allegheny.

Or Mrs. L. Anderson, McClintock ave.

NICE DWELLING—$15 A MONTH.

For rent—At 3 Valley st., entrance to park, Allegheny, 2-story frame dwelling of 5 rooms and attic. Possession at once.

REAL ESTATE TRUST CO., 311 Fourth ave.

FOR RENT ALLEGHENY DWELLINGS. Large and small at $10.00 per month and upwards. Send for printed list. COMMONWEALTH REAL ESTATE CO., 327-329 Fourth ave.

#### Flats.

MODERN FIVE-ROOM FLATS, $20 A MONTH.

For rent in Falck ave., one-half block from California ave., Allegheny, choice apartments of 5 rooms and bath in new 3-story brick apartment building; every convenience; awnings, shades and screens furnished. Also hot water heat, light and janitor service for halls. Possession at once. These flats are equal to any in same neighborhood renting for $35.

REAL ESTATE TRUST CO., 311 Fourth ave.

FINE FLAT IN FINE NEIGHBORHOOD.

For rent—Suite of 3 large rooms and bath, very pleasantly located near Friendship park. Excellent residence neighborhood. Heat, light and janitor service furnished. Only $25 a month.

REAL ESTATE TRUST CO., 311 Fourth ave.

#### Business Properties.

FOR RENT. Suitable for business or offices, cor. Liberty and Eighth st., at head of Wood street. First floor and basement, now occupied by Hastings & Son; third floor can be had also if desired. See

PROMINENT LOCATION.

COMMONWEALTH REAL ESTATE CO., 327-329 Fourth ave.

HIGH CLASS RETAIL STORE.

For rent—Store room 20x60 ft. in Sixth st., opposite Hotel Anderson. One of the best retail stands in the city. Store has high ceiling and good basement. Will rent for $6,000 a year and give long lease. Immediate possession.

REAL ESTATE TRUST CO., 311 Fourth ave.

#### Storage.

CHEAP DOWNTOWN STORAGE.

First floor, 21x80, good alley entrance.

BARR BROS. & CO., 412 Grant st.

#### Lodge Rooms.

LODGE ROOM COMPLETELY FURNISHED.

For rent at 416 Wood st., large desirable lodge room, second floor; room completely furnished; rent reasonable.

REAL ESTATE TRUST CO., 311 Fourth ave.

#### Offices.

FOR RENT—Bank of Savings building; $2.45c per year; 6 rooms, third floor, Fourth ave. and Smithfield st., front, containing 1,250 square feet.

HOME TRUST CO., 541 Wood st.

#### Storerooms.

SMALL ALLEGHENY STORE.

For rent, at 37½ California ave., Allegheny, store room for only $10 a month.

REAL ESTATE TRUST CO., 311 Fourth ave.

### FOR SALE.

#### City and Suburban Residences.

A SACRIFICE SALE.

Ill health the cause. Frame residence, 7 rooms, reception hall, bath, gases, front, side and back porches; large lot, 50x150 feet; price reduced to $4,300; reasonable terms; Avalon, near steam and street cars.

E. A. HESS & CO., 405 Federal st., Allegheny.

DON'T MISS THIS!

Four new houses and lots, always rented; equity of $2,200; non-resident; will not refuse any reasonable offer; if you want to make from 20 to 30 per cent on your money

WRITE S 321, THE GAZETTE.

5½ ACRES—12-room house, Hazelwood, near station and street cars; cheap; long time. For particulars address or call on James H. Johnston, 629 Smithfield st.

#### East End Residences.

FOR SALE AT $13,000.

Equal to houses selling at a much higher price; new, modern, handsome appearance; center hall, 11 rooms, mostly furnished in hardwood; location all which one can ask for; a residence section; wide paved streets, surroundings first-class; no smoke, no dirt; easy of access; in Wilkins Place, one of East End's choicest spots.

COMMONWEALTH REAL ESTATE CO., 327-329 Fourth ave.

FOR SALE—ONLY $8,000.

A complete, new, fully modern brick house, 6 rooms, reception hall (mostly finished in hardwood), besides pantry, laundry, large closets, gas, toilet, etc.; no children. North Negley ave., 200—Five rooms, furnished or unfurnished, in apartment house. 'Phone 1741 J, Highland.

OAKWOOD ST., 570, Brushton—Three large unfurnished rooms, all conveniences; good location.

PARKER ST., 5807, near Maryland—Two unfurnished rooms, conveniently located.

PENN AVE., 5940—Two connecting unfurnished rooms for doctor, dentist or roomers.

PENN AVE., 762, Wilkinsburg—Four large unfurnished rooms on car line.

1234 REBECCA AVE., Wilkinsburg—Three rooms, unfurnished, gas, bath; $12.

#### Allegheny.

ALPINE ST., 405—Three unfurnished rooms, all conveniences.

BROADWAY, 217, Allegheny—Three or four unfurnished rooms, light housekeeping, in Perrysville ave. district; both gasses, hot and cold water, separate bath and closet; laundry, all conveniences; rent reasonable; call quick on Mrs. Sarah O'Neil.

CHURCH AVE., 117—Suite of unfurnished rooms, conveniences; furnished rooms for gentlemen.

OCCUPANTS for newly papered front room, second floor; unfurnished; all conveniences. 304 W. North ave.

SHEFFIELD ST., 1322—Very desirable unfurnished flat, 3 rooms; bath, gases, reasonable.

### FOR RENT.

#### City and Suburban Residences.

FOR RENT—Dwellings centrally located. 28 Strawberry alley, three rooms, $11.50 per month.

2925 Fifth avenue, two rooms, $12 per month.

41 Arthur street, three rooms, $15.50 per month.

86 Van Braam street, two rooms, $10 per month.

Send for list.

COMMONWEALTH REAL ESTATE CO., 327-329 Fourth avenue.

FOR RENT—South Side; apartment, 86 Brownsville avenue, three rooms, $8 per month. South 13th street and Bingham street, two rooms, $8 per month.

Send for list.

COMMONWEALTH REAL ESTATE CO., 327-329 Fourth avenue.

$14.00—Second floor, 4 rooms, water; 915 Federal st.

$28.00—Brick house, 6 rooms, 1201 Juniata st.

$37.50—Brick house, 8 rooms, bath, Ben Avon.

Send for our rent list.

REAL ESTATE SAVINGS & TRUST CO., 522 Federal st.

FOR RENT—A well-furnished rooming house in desirable Oakland locality; every room occupied; will sell at a sacrifice on account of serious illness. Address D 225, The Gazette.

### FOR SALE.

#### Lots.

FOR SALE.

SQUIRREL HILL FRONTAGE.

We have 500 feet of frontage on paved street, near street car lines and Beechwood boulevard, which we will sell to home builders at a low price and give financial assistance to build the houses.

CONTINENTAL TRUST CO., 106 Sixth st. (Bessemer Bldg.)

FOR SALE.

SQUIRREL HILL FRONTAGE.

We have 500 feet of frontage on paved street, near street car lines and Beechwood boulevard, which we will sell to home buil

# EASTERN STOCKS VERY DULL WITHIN A NARROW RANGE

## Smelting, Steel Preferred and Reading Closed Firm. Strong Foreign Bank Statements—No Gold Exports—Airbrake Higher.

By JOHN O. BAGLIN, Financial Editor.

There was a very considerable falling off in business in the New York stock market yesterday, the sales footing up less than 150,000 shares. Activity and strength were confined to a few specialties, the rest of the market moving within extremely narrow limits. The sentiment among traders, however, was rather cheerful, despite the dullness, and the strength of the foreign markets was a factor at the opening here. American Smelting common was the strongest of the industrials, advancing to 54⅜ and closing with a moderate net gain. United States Steel preferred was also firm, but the extremes for the day were 54¼ and 53¾, the close being 54½. Pressed Steel Car common advanced to 27½ on light transactions, and National Lead common advanced to 21⅞, but subsequently lost all the advance.

Reading continued the leader of the railroad list, opening ½ higher at 46⅝ and closing at the top. The Pacifics and the grangers were quiet but steady. The decrease of $342,600 reported in New York Central's gross earnings for May had no effect upon that stock. The market remained flatless throughout, but finally closed steady to firm.

Sterling exchange was lower, and the rate is still below the point at which gold may be profitably exported, hence there were no engagements. Call loan rates remained easy and unchanged, the final loan being at 1¾ per cent.

Contrary to expectations, the governors of the Bank of England did not reduce the minimum rate of discount yesterday, but the weekly report of the bank showed a large increase in reserve and a decrease in loans of $14,305,000. The percentage of reserve to liability is now 50.13 per cent, against 46.35 per cent last week. The report of the Bank of France for the week was one of the best ever issued, showing a gain of $7,620,000 in gold and a decrease of $23,475,000 in loans for the week. The gold holdings of the bank now foot up the largest total ever reported. The statement of the Imperial Bank of Germany showed a decrease of $10,000,000 in cash on hand and a decrease of $13,190,000 in loans. The foreign money market is relatively as easy as that in New York, and in all the great markets a contraction in loans is in progress. Conditions are therefore favorable for more activity in the stock market, so far as money rates are concerned, but foreign exchanges are almost, if not altogether, as stagnant as Wall street.

Grain markets were again lower yesterday, the movement discounting an expected favorable crop report to be made by the government on the close of business hours today. The state report for Kansas, issued yesterday, estimated the condition at 87 per cent, as compared with 82 per cent a month ago and 89 per cent at the corresponding date last year. The acreage is estimated at 8,040,000 acres and the yield at about 70,000,000 bushels. Last year the acreage was estimated at 6,181,000 acres and the yield at 104,000,000 bushels. The government report today will, in addition to giving the average for winter wheat, contain the first estimate of spring wheat and oats. On May 1 the average condition of winter wheat was 76.5, the same as on April 1. Today's figures are expected to show an improvement on this condition, as on June 1 of last year the estimate was 82.2 for winter wheat and 95.9 for spring wheat, but the average for both at the close of the crop season was only 78.7, which was the lowest since 1900. The state's total crop harvested 637,000,000 bushels, while unofficial estimates for the present year range from 575,000,000 to 590,000,000 bushels, the reduction being due more to acreage abandoned during April than to deterioration in condition.

Wall street is looking forward with a great deal of interest to the showing to be made this afternoon, and pending its appearance the stock market is likely to remain extremely dull and narrow. If the showing should be above expectations, traders may use it for a rally during the brief session tomorrow.

The only important change in the local stock market yesterday was the advance of $1 50 a share in Westinghouse Airbrake, which rallied to 128½ and closed at 128 bid. Pittsburgh Brewing preferred rallied to 45½, but the rest of the list remained either unchanged or closed a fraction lower. The only dealings in the coal stocks consisted of 31 shares Pittsburgh preferred at 54⅞@55. There was nothing doing in the common or River Coal preferred, but a block of $14,000 River Coal bonds changed hands at 111. Crucible Steel was weak, declining to 34¾.

## PITTSBURGH STOCKS.

Sales on the Pittsburgh stock exchange yesterday were as follows:

**10 A. M. to 10:30 A. M.**

100 Brewing ..... 24½
25 P. V. Trac... 27½
10 M. L. & H... 29⅝

20 M. L. & H... 29⅝
$35 P. C. div. sc.101¼⅝

**10:30 A. M. to 12:30 P. M.**

100 Fire P. pfd.. 27
100 do..... 27
50 Crucible..... 4½
25 do..... 4½
15 do..... 4⅝
25 do..... 4½
25 Fire Proofing. 8
15 do..... 8
20 W. Airbrake..128
10 do..... 128

1 W. Airbrake ..128½
35 Crucible pfd... 35
50 do..... 35
10 do..... 35
2 do..... 35½
10 Pgh. Coal pfd. 54⅞
1 do..... 55
4 M. L. & H.... 29⅝
6 do..... 29⅞

**12:30 P. M. to 2:00 P. M.**

25 Crucible ..... 4½
100 Crucible pfd. 34⅝
20 do..... 34⅝
$14000 R. Coal ss.111

$8.75 P. Coal r.d.s.101¼⅝
$52.50 do..... 101¼⅝
$43.75 do..... 101¼⅝

10 M. L. & H.. 29⅝
50 Fire Proofing. 7⅞
40 W. Airbrake..128⅝
10 Luster ..... 12

50 Brewing pfd... 45½
85 do..... 45½
20 Pgh. Coal pfd. 54⅞

**Summary.**

| Shares. | High. | Low. | Last Sale. | Ch'ge. |
|---|---|---|---|---|
| 100 Brewing ..... | 24½ | 24½ | 24½ | 0 |
| 135 Do pfd..... | 45½ | 45½ | 45½ | +½ |
| 140 Crucible Steel.. | 4½ | 4½ | 4½ | -⅛ |
| 212 Do pfd..... | *35⅝ | 34⅜ | 34⅝ | -⅞ |
| 50 Fire Proofing.. | 8 | 7⅞ | 8 | 0 |
| 200 Do pfd..... | 27 | 27 | 27 | -⅛ |
| 10 Luster ..... | 12 | 12 | 12 | 0 |
| 50 M. L. & H.... | 29⅝ | 29⅛ | 29⅝ | 0 |
| 31 Pgh. Coal pfd. | 55 | 54⅞ | 55 | +¼ |
| 25 Pt. Val. Trac.. | 27½ | 27½ | 27½ | 0 |
| 71 W. Airbrake.. | 128½ | 128 | 128½ | +1½ |
| 1024 | | | | |

BONDS.

$14000 Riv. Coal 6s. 111 111 111 0

SCRIP

$140 P. Coal pf. div. ¶101¼ ¶101¼ ¶101¼ 0

PIG IRON WAR'TS.

Tons.

500 A. Sept. delivery 13.10 13.10 13.10 .....

*Less than 10 shares. †Per cent.

**Closing Bids and Offers.**

| STOCKS. | Par. | Bid. | Ask. |
|---|---|---|---|
| Ben Franklin Insurance..... | $ 50 | 85 | 95 |
| Manufacturers Light & Heat. | 50 | 29¾ | 29⅞ |
| Ohio Fuel Supply..... | 25 | .... | 35½ |
| Peoples Pipage..... | 25 | 20 | .... |
| Luster Mining..... | 10 | .... | 13½ |
| Pleasant Valley Traction.... | 50 | 27½ | .... |
| Westinghouse Elec. 2d pfd.... | 50 | 77½ | 77⅝ |
| Crucible Steel..... | 100 | 4⅜ | 4½ |
| Do preferred..... | 100 | 34½ | .... |
| Monongahela River Coal..... | 50 | .... | 85 |
| Do preferred..... | 50 | .... | 25 |
| National Fireproofing..... | 50 | 17⅝ | .... |
| Do preferred..... | 50 | 26⅜ | 27 |
| Philadelphia Co..... | 50 | 38½ | 38½ |
| Pittsburgh Brewing..... | 50 | 24⅞ | 25 |
| Do preferred..... | 50 | 45⅜ | 45½ |
| Pittsburgh Coal..... | 100 | 14⅝ | 14⅞ |
| Do preferred..... | 100 | 54⅜ | 54⅞ |
| Pittsburgh Stove & Range.... | 50 | 4 | .... |
| Standard Underground Cable.. | 100 | 104 | 106 |
| United States Glass..... | 100 | 37½ | 40 |
| United States Steel pfd..... | 100 | 54¾ | 54¾ |
| Westinghouse Airbrake..... | 50 | 128 | .... |
| Monongahela Incline..... | 50 | 62 | .... |

BONDS.

| | | | |
|---|---|---|---|
| B., K. & A. Traction 6s..... | .... | 115½ | .... |
| Pgh., McK. & Conn. 1st 5s.. | .... | .... | 98½ |
| Monongahela R. & P. 5s..... | .... | .... | 101½ |
| Pittsburgh-Buffalo 5s..... | .... | 102 | .... |

PIG IRON WARRANTS.

| | | | |
|---|---|---|---|
| A—Southern coke..... | .... | 13.00 | 13.30 |
| B—Northern coke..... | .... | 12.75 | 13.10 |
| B—Southern B-seconds..... | .... | 12.85 | .... |
| E—Southern charcoal..... | .... | 17.50 | 17.75 |

## NOTES AND COMMENT.

Crucible Steel preferred yesterday declined to 84¾, which is the lowest price since the closing of the deal for the transfer of the Clairton property to the United States Steel Corporation. Last April when these negotiations opened—or rather when the public learned the fact that the matter had again been taken up—Crucible preferred started at 81 and advanced to 45. As the deal dragged along the price reacted, but on the decline the buying was said to be good, and was generally credited to insiders. During the past two weeks dealings in the stock have been light, and the price seems to have declined through sheer dullness. A report was published in Wall street yesterday, which is supposed to have emanated from unofficial sources in this city, that the earnings of Crucible were at the rate of $200,000 a month. Local traders were inclined to be skeptical regarding this estimate. Crucible preferred dividend is cumulative and the stock has a prior right in the assets. Leaving the common stock out of the calculation, the preferred is quoted on a basis of about $8,750,000 for the property.

There were no sales of Pittsburgh Coal common yesterday, the stock being quoted at 14⅝ bid, 14⅞ asked. Only 31 shares of the preferred changed hands at unchanged prices. River Coal common and preferred did not change hands, but the $14,000 of the bonds sold at 111, Robinson Bros. to C. L. McCutcheon.

On the exchange $10,000 West Penn Railway and Light syndicate receipts were offered at 85.

There were no sales of Westinghouse Electric all day, but the stock held steady at 77⅝ bid, 77¾ asked. Union Switch and Signal was not mentioned. Dividend action on the latter will be taken next week.

National Fire Proofing common remained firm at 7⅞@8, but the preferred was weak and lower, selling down to 27 and closing at 26¾ bid.

A Philadelphia dispatch quoted a director of the Philadelphia Company as saying: "The indications are now that the matter of the Verner franchise will be settled between the directors of the Philadelphia Company and the holders of the ordinances at leisure. The Verner people have shown no disposition to push their claims, and there is no particular reason for hurrying the matter. I believe that up to the present time no price has been either promised or paid for the franchises, but I consider it settled that they will not be used against us."

United Gas Improvement directors declared the regular quarterly dividend of 2 per cent, payable July 15 to stock of record June 30.

Regarding street gossip on the prospects for a dividend on Reading common, a Wall street observer remarks: "These rumors could be dismissed as entirely improbable were it not for the fact that large amounts of paying securities that the Pennsylvania and Lake Shore roads own, and which are now put up as collateral in their loans. A declaration of a dividend on the common stock might be made which would be sufficient to make these underlying securities meet the interest on the bonds which they secure."

There was some activity in Leather preferred accompanied by the old story that arrangements were being made for the payment of the back dividends.

A call from the comptroller of the currency for a statement of condition of the national banks is now looked for daily.

At one time a drive was made at Amalgamated Copper, accomplishing but little results, the basis for the attack being a statement by one of the new agencies that negotiations looking to the consolidation of Copper and Mr. Heinze had been broken off. It is, however, a question whether any such negotiations ever existed.

Chicago special to New York Evening Post says that if the question of this year's harvest is regarded in the east as the crucial problem in relation to the financial situation, it is no less regarded so in the west. Business conditions throughout the west are now very different from those in 1901, the year of crop failure in corn and oats. The stocks of old grain had not then been reduced to the point of exhaustion as they have at present, and with the good prices prevailing, farmers were enabled to buy all the goods they wanted with the extra money earned by them through the abundant crops. Today the farmer has no such surplus from bumper harvests to fall back on. There has already, for six months, been curtailment in the buying of all kinds of necessities. Stocks of goods in hands of interior retailers have not been reduced. Jobbers are not carrying as heavy stocks, and manufacturers are, to a large extent, shut down, who, three years ago, were running full of orders. The fact that jobbers and manufacturers have been liquidating, and owe less today than in six months, is negatively favorable, but it is the crops which must determine whether they can start up actively again.

London was said to be somewhat disappointed over the failure to reduce the discount rate of the Bank of England. But the statement in the bank left no room for anxiety over the financial situation in London, the $2,600,000 bullion increase being accompanied by a loan contraction of over $14,000,000, bringing the proportion of reserve to liability to over 50 per cent. At the same time the Bank of France showed a further rise in its gold holdings of over $7,500,000, with a reduction of over $23,000,000 in its bills discounted. It was not surprising, therefore, that a violent advance in the sterling rate at Paris should reflect the turn in the current of the stream of capital away from the French capital again. The sterling rate eased in New York, although additional consignment of $2,697,000 in Japanese gold arriving at San Francisco was made available to New York bank reserves by telegraph. The result is something like a redundancy of capital at the great financial centers of the world with a corresponding apathy of speculative and even of investment demand seems to point to a world-wide cause.

United States 2s declined ¼ per cent on the New York exchange yesterday.

## NEWS FROM THE MINES.

Commercially pure sulphur has been found in the crater of Sunset peak, an extinct volcano of wonderful colorings, lying east of San Francisco mountain, near Flagstaff, Ariz. J. J. Shiers of Prescott has located the crater as a mining claim and proposes to sink through the debris at the bottom in the hope of striking a large deposit of sulphur.

John Crawford and a small party of Arizona prospectors returned from the famous Tiburon island, in the Gulf of California. They found no mineral of whatever nature, though they had glowing reports of great ledges of gold. Indians reported to be cannibals, were found pacific and squalid.

The great Crowned King mine, in the Bradshaw mountains, is to be actively worked again, a settlement having been struck between the owners, who have been warring at law for several years. The first great improvement is to be a 4,000-foot tunnel, striking the ledge below the present deepest workings. The mine is pyritic in character and in places runs hundreds of dollars in gold to the ton. The vein is said to carry $20 to the ton.

The Gold Road mine, near Kingman, is producing $60,000 in bullion monthly.

The Peggy Gold Mining Company, working the wonderfully rich fraction of ground containing about one-half of an acre, on Gold hill, Apple Creek, has just secured a lease from the Mary McKinney Company on a block of ground 70x100 feet, from the surface down to any depth desired. The block adjoins the 1 claim between Mr. H. H. Rogers and Mr. Heinze, and contains the extension of the extremely rich ore shoot that has made the Le Claire so valuable.

The Peggy company is required to pay a royalty of 33 1-3 per cent. This is quite high. The Peggy mine has already paid a yearly $60,000 in dividends, and the ore shoot in the bottom level is showing richer and better than ever. To pay profits from such an exceedingly small piece of ground gives one an idea of the richness of the rock being shipped. The Le Claire vein strikes across the McKinney block diagonally, and all of 900 feet of the vein will be within the boundaries of the lease.

The Keystone Mining Company of Greensburg, Pa., organized during the past year, has obtained possession by purchase of nine claims in Mineral Park, Ariz.

All work on the Marquette & Arizona property at Bisbee, Ariz., has been suspended and apparently there will be a lack of activity in that vicinity for some time to come.

The Quartet mine in the Sarchlight, Nevada district, Nevada, is working about 135 men and the 10-stamp mill is running continuously on good ore. In a crosscut on the 700-foot level sufficient water has been struck to run an extra 10 stamps, which are on the ground.

The Calera Mining & Milling Company, which is controlled by Philadelphia people, is about to purchase considerable equipment, including a stamp mill for its mines, located in the vicinity of Calera, Zacatecas, Mex.

### The Metal Market.

NEW YORK, June 9.—London cabled a decline in tin, with spot 5s lower at £121 12s 6d and futures 10s lower at £120 17s 6d. The selling and the continued light demand weakened the local market, which closed easy at 26¾ @28 8S. Copper declined 5s in London, closing at £56 5s for spot and futures. The market locally was quiet and a little lower, with lake quoted at $12 75; electrolytic at $12 62½@12 87½, and casting at $12 37½@12 50. Lead was steady at £11 13s 9d in London and was also unchanged locally, where it closed at $4 25@4 35. Spelter was unchanged in New York at $4 75@4 87½ and at £21 18s in London. Iron closed at 51s 6d in Glasgow and at 42s 9d in Middlesboro. Locally iron is unchanged. No. 1 foundry northern is quoted at $14 50 to $15 00; No. 2 foundry northern at $14 00@14 50; No. 1 foundry southern and No. 1 foundry southern soft at $13 25@13 75. Pig iron warrants are quoted at $9 12½.

### PITTSBURGH INDUSTRIAL EXCHANGE.

Sales:

100 Bald Butte ..... $1 15
1000 Hidden Fortune ..... .15½
1000 Horseshoe ..... .08
100 Portland ..... 1.75

Closing quotations:

| | Bid. | Asked. |
|---|---|---|
| Aurora Consolidated ..... | .05 | .08 |
| *Bald Butte M. Co. ..... | 1.00 | 1.30 |
| Black Diamond Copper ..... | .40 | .80 |
| Columbus Con. ..... | .14 | .18½ |
| Coyote Copper ..... | .04 | .06 |
| Dexter Min. & Dev. Co. ..... | .10 | .13 |
| *Daly-West ..... | 24.25 | 25.00 |
| Ethel Cons. preferred ..... | .02 | .05 |
| *Grand Central ..... | 4.90 | 5.00 |
| Greene Consolidated ..... | 14.00 | 14.75 |
| Hidden Fortune M. Co. ..... | .14½ | .17 |
| Horseshoe M. Co. ..... | .07 | .08½ |
| *Miles Mont. Mutts ..... | 8.25 | 9.00 |
| *Montana Tonopah ..... | 1.75 | 2.20 |
| N. Y. Grass Valley ..... | .... | .12 |
| *Portland Cons. Copper Co. ..... | 1.25 | 2.00 |
| *Rhodenda Con. ..... | .14 | .20 |
| *Spearfish G. M Co. ..... | .31 | .36 |
| *Silver King (Utah) ..... | 50.00 | 55.00 |
| Sunbeam M. M. & M. Co. ..... | .... | .40 |
| Tonopah Extension ..... | 1.00 | 1.25 |
| Tonopah Midway ..... | .34 | .43 |
| Treadwell, Geo. A ..... | 7.50 | 8.00 |
| Twentieth Century ..... | 1.00 | 1.45 |
| Utah Consol. Con. ..... | .80 | .90 |
| Vizunga G. M. Co. ..... | .02 | .06 |
| Great Chief Oil ..... | 1.10 | 1.25 |

*Dividend payers.

### Boston Copper Stocks.

(Reported by A. E. Masten & Co.)

| STOCKS. | Open. | High. | Low. | Close. Bid. |
|---|---|---|---|---|
| Bingham ..... | 121¼ | .... | .... | 205 |
| Cal. & Arizona ..... | †97 | .... | .... | 97 |
| Cal. & Hecla ..... | 446 | 446 | 446 | 446 |
| Cal. & Pittsburgh.. | *28 | 32 | .... | 27 |
| Elm River ..... | 12 | .... | .... | 13½ |
| Franklin ..... | 7 | 7 | 7 | 7 |
| Junction Dev. Co... | †17 | †20 | .... | 17 |
| Osceola ..... | *13⅞ | 14⅜ | .... | 14 |
| L. Sup. & Pgh. Dev | 30 | 30 | 30 | 121 |
| Mohawk ..... | 40 | 40 | 40 | 39½ |
| Michigan ..... | 4 | .... | .... | 3½ |
| Parrot ..... | 58½ | 58½ | 58½ | 58 |
| Old Dominion ..... | †13 | .... | .... | 12⅝ |
| Parrot ..... | 24⅝ | 24⅝ | 24⅝ | 24 |
| Pgh. & Duluth ..... | †35 | .... | .... | 30 |
| Trimountain ..... | *43⅞ | 42 | 42 | 41½ |
| Swift ..... | 101¼ | 101¾ | 101¼ | 101 |
| Tamarack ..... | 90 | 90 | 90 | 85 |
| Utah Mining ..... | 111 | 111 | 110 | 101 |
| W. M. Mining ..... | 23½ | 23½ | 23½ | 19½ |
| Winona ..... | 5⅞ | 5⅞ | 5⅞ | 5½ |

*Bid. †Asked.

## FEATURES OF THE DAY.

IN PITTSBURGH.

**Bank exchanges were $6,400,870, a decrease of $3,051,000.**

**Crucible Steel preferred declined to and closed at 34¾.**

**Unofficial reports estimate the company's earnings at $200,000 a month.**

**Westinghouse Airbrake rallied $1.50 a share to 128½.**

**Fire Proofing preferred declined to and closed at 27.**

**Coal stocks were neglected. No sales of Westinghouse Electric all day.**

IN WALL STREET.

**Further shrinkage in dealings in the stock market.**

**The sales on the exchange foot up only 142,900 shares stock and $1,080,000 bonds.**

**Smelting and the Steel stocks were firm and higher.**

**Amalgamated Copper declined ⅝ to 46⅞, but rallied to 49¼.**

**Reading opened higher at 46⅝ and closed at 46¼ bid.**

**Only slight net changes occurred in standard railroad stocks.**

## THE MONEY MARKET.

In the local market there is no change in the 5@6 per cent rates quoted on call and time loans. Clearing house comparisons:

| | Exchanges. | Balances. |
|---|---|---|
| Yesterday ..... | $6,400,870 16 | $1,193,403 46 |
| Last week ..... | 8,303,782 46 | 1,569,221 31 |
| Last year ..... | 9,451,516 93 | 1,688,204 41 |

### Foreign Money Markets.

LONDON, June 9.—Money, 2@2½ per cent; rate of discount, short bills, 1⅝@2 per cent; three months' bills, 1 15-16@2 per cent. Money was in fair supply in the market today, although the amount had been reduced owing to recent heavy withdrawals. The continued demand for accommodation steadied discounts, in spite of the strength of continental exchanges. On the stock exchange the work of concluding the settlement was satisfactorily carried on. Business on the new 10-day account was not brisk. Arrivals of investors were shown, in Americans, owing to the anticipated better crop report. Consols were easier on dearer money and fears of further loans. Home rails were dull. Americans opened somewhat irregular, hardened and became more animated than they have been recently and closed easier. Canadians were weak on bear selling. Kaffirs generally were flat.

PARIS, June 9.—Three per cent rentes, 97 francs 02½ centimes for the account; exchange on London, 25 francs 21 centimes for checks. On the bourse today internationals were somewhat stronger, owing to the reports of Russian successes at Hunchen, but later they fell off and closed heavy; Russian imperial 4s closed at 90.60.

BERLIN, June 9.—Discount rates, short bills, 4 per cent; three months' bills, 2⅞ per cent. Trading on the boerse today was very quiet.

### Banks and the Treasury.

NEW YORK, June 9.—(Special.)—In redemption of checks drawn by depositors of gold at the San Francisco and Seattle assay offices, today's official records show that the subtreasury paid out yesterday $16,215. Of this amount $5,284 had been deposited at San Francisco and $10,931 at Seattle. Total thus far reported, against $33,478 for the same period a week ago. Total payment by government to New York banks for the day, $3,245,000. Payment by banks to government, $3,936,000. Balance on the day's transactions, $147,000 paid by banks to government. Total net payment by banks to government since Friday, $18,000, against $2,601,000 paid by government to banks for the corresponding period a week ago and $1,464,000 paid by banks to government a year ago.

### New York Money Market.

NEW YORK, June 9.—Money on call steady. Highest, 1¼ per cent; lowest, 1 per cent; ruling rate, 1¼ per cent; last loan, closing bid, 1 per cent; offered at 1¼ per cent. Time loans easy and dull; 60 and 90 days, 2@2½ per cent; six months, 3@3½ per cent. Prime mercantile paper, 3½@4½ per cent. Sterling exchange fairly steady, with actual business in bankers' bills at $4 87.60 for demand and at $4 85.70 for 60-day bills. Posted rates $4 86½@4 85½. Commercial bills, $4 85⅜. Bar silver, 55½c. Mexican dollars, 44½c. Government bonds easier. Railroad bonds irregular.

### Condition of the Treasury.

WASHINGTON, D. C., June 9.—Today's statement of the treasury balances in the general fund, exclusive of the $150,000,000 gold reserve in the division of redemption, shows: Available cash balance, $166,139,920; gold, $63,693,548; silver, $24,873,683; United States notes, $9,980,970; treasury notes of 1890, $111,-206; national bank notes, $14,206,090; total receipts today, $1,709,578; total receipts this month, $14,107,130; total receipts this year, $507,407,361; total expenditures this day, $1,-330,000; total expenditures this month, $11,-220,000; total expenditures this year, $556,382,-072; deposits in national banks, $120,955,370.

### Foreign Exchange.

The Iron City Trust Company quotes checks as follows: London, $4 87.00; Paris, $5 16½; marks, 95 9-16; kronen, Austria, 20.36; Italian lire, 19.29; silver, 55 18@55 78; Indian rupees, 40.52; roubles, 51.64; pesetas, 14.15; kroners, Scandinavia, 26.86; Hongkong (dollars local currency), $4 46; Yokohama (dollars local currency), 45 00; Manila, peace, par.

### New York Mining Stocks.

| | | | |
|---|---|---|---|
| Adams Con..... | .20 | Little Chief ..... | .05 |
| Alice ..... | .20 | Ontario ..... | 3.50 |
| Breece ..... | .10 | Ophir ..... | 4.00 |
| Brunswick Con..... | .14 | Phoenix ..... | .00 |
| Comstock Tunnel.... | .02 | Potosi ..... | .15 |
| Con. Cal. & Va.... | 1.35 | Savage ..... | .22 |
| Horn Silver ..... | 1.35 | Sierra Nevada..... | .37 |
| Iron Silver ..... | 1.80 | Small Hopes..... | .15 |
| Leadville Con..... | .62 | Standard ..... | 2.00 |

### The Drygoods Market.

NEW YORK, June 9.—The drygoods market is in a lingering attitude, with buyers operating in a hand to mouth manner. Developments on the price question are awaited when it is expected buyers' attitude toward the market will change somewhat. The outlook for an improvement, however, is not bright until more definite knowledge regarding prices is obtained.

## COMPLETE RECORD NEW YORK STOCKS

Daily range of prices reported by Messrs. Henry Sproul & Co., Peoples Savings Bank building, members of New York, Philadelphia, Pittsburgh and Chicago stock exchanges and Chicago board of trade.

**ACTIVE LIST.**

| Sales. | STOCKS. | Open | High | Low. | Close Bid. |
|---|---|---|---|---|---|
| 9800 | A., T. & S. F.... | 70⅝ | 70⅝ | 70 | 70⅝ |
| 300 | Do preferred.... | 93½ | 93⅝ | 93½ | 93⅝ |
| | Amer. Cotton Oil ..... | .... | .... | .... | 26½ |
| | Do preferred..... | .... | .... | .... | 89 |
| 100 | Amer. Sugar Ref. | 126 | 126 | 126 | 123½ |
| | Do preferred... | 125 | 125 | 125 | 124⅝ |
| 300 | Am. Locomotive.. | 19¾ | 19¾ | 18 | 18½ |
| | Do preferred.... | 92 | 92 | 92 | 89½ |
| 1200 | Amer. Car & Fdry | 17 | 17½ | 17 | 18½ |
| | Do preferred..... | .... | .... | .... | 70 |
| | American Can ..... | .... | .... | .... | 4½ |
| | Do preferred..... | .... | .... | .... | 38⅝ |
| 13200 | Amal. Copper.... | 49⅝ | 49⅞ | 48½ | 49½ |
| 4400 | Am. Smelt. & Ref. | 52⅞ | 54⅜ | 52⅝ | 53½ |
| 4900 | Do preferred.... | 97⅝ | 98½ | 97¾ | 98 |
| 1300 | Baltimore & Ohio.. | 79¾ | 79¾ | 78⅜ | 78⅝ |
| | Do preferred..... | .... | .... | .... | 95½ |
| | Brook. Rap. Tran. | 47⅜ | 47¾ | 46⅝ | 46⅞ |
| | Canada Southern.. | .... | .... | .... | 64¾ |
| 400 | Canadian Pacific. | 118⅛ | 118⅝ | 118 | 118⅝ |
| 1100 | Chicago G. W.... | 13 | 13¼ | 13 | 13⅛ |
| 900 | Consolidated Gas. | 180 | 180 | 178½ | 180 |
| | Ches. & Ohio..... | .... | .... | .... | 30½ |
| 600 | Chicago & Alton. | 38⅝ | 38½ | 36⅝ | 38 |
| | Do preferred..... | .... | .... | .... | 80½ |
| 1100 | Chicago & Gt. W. | 17⅝ | 17⅝ | 16⅞ | 17⅛ |
| 200 | Col. Fuel & Iron. | 29 | 29 | 29 | 28⅝ |
| 1500 | Colorado South... | 15½ | 15½ | 15 | 14⅜ |
| | Do 1st pfd..... | .... | .... | .... | 48½ |
| 100 | Do 2d pfd..... | 19⅜ | 19⅜ | 19⅜ | 18½ |
| 800 | Del., Lack. & W. | 269 | 269 | 268 | 267 |
| 100 | Del. & Hudson... | 154⅜ | 154⅝ | 154⅜ | 153⅝ |
| 5100 | Erie ..... | 24 | 24⅛ | 23⅝ | 24 |
| 100 | Do 1st pfd..... | 58⅜ | 58¾ | 57⅝ | 57⅝ |
| 100 | Do 2d pfd..... | 38 | 38 | 37⅝ | 34½ |
| 100 | General Electric. | 156½ | 156½ | 156½ | 156 |
| 200 | Hocking Valley.. | 63 | 63 | 63 | 63 |
| 100 | Do preferred..... | 80¾ | 80¾ | 80¾ | 80 |
| | Illinois Central.. | .... | .... | .... | 129½ |
| 200 | Iowa Central.... | 16 | 16½ | 16 | 16 |
| | Louis. & Nash.. | 108 | 108 | 108 | 108 |
| 800 | Manhattan ..... | 144⅜ | 144⅝ | 144½ | 144½ |
| 800 | Missouri Pacific.. | 99⅝ | 99⅞ | 99½ | 99⅝ |
| | M., K. & T. pfd.... | .... | .... | .... | 34½ |
| 800 | Metropolitan ..... | 110⅝ | 111 | 110⅝ | 110½ |
| | Do securities.... | .... | .... | .... | 78¼ |
| | Mexican Central.. | .... | .... | .... | 6⅞ |
| 3100 | National Lead.... | 21½ | 21⅝ | 21 | 21 |
| | Do preferred..... | 92 | 92 | 92 | 92 |
| | National Biscuit.. | .... | .... | .... | 44⅜ |
| | Do preferred..... | .... | .... | .... | 105 |
| 300 | N. Y. Central.... | 114⅝ | 115½ | 114⅝ | 115¼ |
| 2800 | N. Y. Air Brake.. | 124⅞ | 128 | 124⅞ | 128 |
| 100 | Norfolk & W..... | 54½ | 54½ | 54½ | 54½ |
| | Do preferred..... | .... | .... | .... | 85 |
| | North Am. Co..... | .... | .... | .... | 35½ |
| | Peoples Gas..... | .... | .... | .... | 95¼ |
| | Pacific Mail..... | .... | .... | .... | 25 |
| 1100 | Pr. Steel Car..... | 26¾ | 27½ | 26¼ | 26⅞ |
| 300 | Do preferred.... | 69 | 69½ | 69 | 69 |
| 7100 | Penna. R. R..... | 114½ | 114½ | 114 | 114⅜ |
| | P., C., C. & S. L. | .... | .... | .... | 56 |
| | Do preferred..... | .... | .... | .... | 90 |
| 22000 | Reading ..... | 46⅝ | 46⅝ | 46½ | 46½ |
| 100 | Do 1st pfd..... | 81½ | 81½ | 81½ | 81½ |
| 500 | Do 2d pfd..... | 64½ | 65¼ | 63½ | 64⅜ |
| 400 | Rock Island..... | 20¾ | 20¾ | 20½ | 20⅝ |
| 300 | Do preferred.... | 63½ | 63½ | 63½ | 63½ |
| 100 | Republic Iron.... | 6¾ | 6¾ | 6¾ | 6¾ |
| | Do preferred..... | .... | .... | .... | 30 |
| 4460 | Southern Pacific.. | 46⅝ | 46⅝ | 46⅛ | 46⅝ |
| 1400 | Southern Ry..... | 20½ | 20⅝ | 20⅜ | 20⅜ |
| 200 | Do preferred.... | 83½ | 83½ | 83½ | 83 |
| 3200 | St. Paul..... | 141⅞ | 141⅞ | 141 | 141⅝ |
| | Do preferred..... | .... | .... | .... | 176½ |
| | St. L. & S. W..... | .... | .... | .... | 15 |
| 200 | Do preferred.... | 29 | 29 | 29 | 28⅝ |
| 100 | Tenn. Coal & I.. | 33⅜ | 33⅜ | 33¼ | 34 |
| 100 | Tex. & Pacific... | 21 | 21 | 21 | 20½ |
| 100 | Tol., St. L. & W. | 23⅜ | 23⅜ | 23⅛ | 23⅜ |
| 100 | Do preferred..... | .... | .... | .... | 58⅝ |
| 800 | U. S. Steel..... | 9½ | 9¾ | 9 | 9 |
| 7900 | Do preferred.... | 54⅝ | 54¾ | 53⅝ | 54¼ |
| | Do 5% bds. | 94½ | 94½ | 93½ | 93½ |
| 8900 | Union Pacific.... | 84½ | 84⅞ | 83⅞ | 84¼ |
| 300 | Do preferred.... | 92½ | 92½ | 92¼ | 92½ |
| 200 | U. S. Rubber..... | 16⅜ | 16⅜ | 16⅜ | 16 |
| 200 | U. S. Leather.... | 7 | 7 | 7 | 6⅞ |
| 2000 | Do preferred.... | 80¾ | 81¼ | 80¼ | 81⅜ |
| 800 | U. S. R. & C.... | 6⅜ | 6⅜ | 6⅜ | 6⅜ |
| 100 | Do preferred.... | 58⅝ | 58⅝ | 58⅝ | 58½ |
| | Wabash ..... | .... | .... | .... | 18 |
| 100 | Do preferred.... | 34 | 34 | 34 | 34⅜ |
| 200 | W. U. Telegraph. | 86½ | 87 | 86½ | 86⅝ |
| | W. & Lake Erie.... | .... | .... | .... | 14 |
| | Do 1st pfd..... | .... | .... | .... | 41 |
| | Do 2d pfd..... | .... | .... | .... | 21 |
| 100 | Wis. Central.... | 16¾ | 16¾ | 16¾ | 16⅝ |
| 200 | Wheeling & L. E. | 37½ | 37½ | 37½ | 37 |
| 200 | Wis. Cent. pfd.... | 18¾ | 18¾ | 18½ | 18¾ |
| 600 | M., S. L. & S. S. M. | 61⅞ | 62 | 61½ | 61⅝ |
| | Do preferred..... | .... | .... | .... | 116 |
| | Rubber Gds. Mfg.. | .... | .... | .... | 15 |
| | Do preferred.... | .... | .... | .... | 75½ |
| | Va. Car. Chem.... | 24½ | 24½ | 24½ | 24 |
| | Do preferred..... | .... | .... | .... | 100⅜ |
| | N. Y. Airbrake.... | .... | .... | .... | 125 |
| | Denver & R. G.... | .... | .... | .... | 19½ |
| | Do preferred.... | 69 | 69 | 68½ | 69¼ |
| 142000 | Shares total sales | | | | |

**INACTIVE LIST.**

| | | | | |
|---|---|---|---|---|
| 100 | Am. H. & L. pfd.. | .... | 17½ | 17½ | 17½ |
| 200 | Am. Malt pfd.... | .... | 16⅜ | 16¼ | 16⅜ |
| 200 | Chicago U. Trac. | .... | 5¼ | 5¼ | 5¼ |

### NEW YORK CLOSING BONDS.

| | | | |
|---|---|---|---|
| U. S. reg. 2s. reg. | 104½ | Man. con. gold 4s. | 103½ |
| Do coupon..... | 105 | Mexican Cent. 4s. | 67½ |
| U. S. 3s, reg..... | 105⅝ | Do 1st inc..... | 12½ |
| Do coupon..... | 106 | Minn. & St. L. 4s. | 96 |
| U. S. new 4s, reg. | 132¼ | Mo., K. & T. 4s.... | 98¼ |
| Do coupon..... | 132¼ | Do 2d ..... | 77 |
| U. S. old 4s, reg. | 106¾ | N.R.R. of M.C. 4s | 74 |
| Do coupon..... | 107⅛ | N. Y. C. gen. 3½s. | 100 |
| Atchison gen. 4s. | 101¾ | N. J. C. gen. 5s. | 131 |
| Do adjt. 4s..... | 95¾ | Pac. 4s..... | 104 |
| A. Coast Line 4s | 95½ | Do 3s ..... | 73½ |
| Balto. & Ohio 4s. | 101⅞ | N. & W. con. 4s.. | 90½ |
| Do 3½s ..... | 88⅝ | O. S. L. & Purch. | 95½ |
| Cent. of Ga. 5s.... | 106 | Penna. conv. 3½s. | 95¾ |
| Do 1st inc... | 72 | Reading gen. 4s. | 100¾ |
| C. & O. 4½s.... | 104⅜ | S.L. & I. M.c.5s. | 114⅝ |
| C. & A. 3½s.... | 79 | S.L. & S. F.g.4s | 81⅝ |
| C. I. & S. 4s..... | 95¾ | St. L. & S. W. 4s | 92½ |
| C.M. & S.P. g.4s. | 109⅜ | Seaboard L. 4s.. | 79½ |
| C. & N. con. 7s... | 127⅝ | Southern Pac. 4s. | 95⅜ |
| C. R. I. & P. 4s | 95⅝ | Southern Ry. 5s. | 123⅛

# TWO RAILROAD PURCHASES MADE

## Blair and Johnston Holdings in Twenty-Third Ward Go to B. & O. for $100,000.

### DEPARTMENT STORE PROJECT

The Pittsburgh and Connellsville Railroad Company has concluded the purchase of the Johnston and Blair properties in the Twenty-third ward for $100,000. The Blair property, which lies nearly across the Monongahela river from New Homestead, was articled for about a month ago, the reported consideration being $55,000. The other property faces in Second avenue and adjoins the holdings of the United Traction Company. The two tracts comprise 40.5 acres, making the price per acre less than $2,500, which is considered very reasonable in view of their location and desirability for manufacturing purposes. Title to the land was obtained from William M. Sloan of Princeton, N. J., and Harvey Childs, Jr., of Allegheny, who were trustees for the Johnston estate; Virginia J. Harris of Philadelphia; George D. Blair of New Castle and Thomas S. Blair of Woodmere, Long Island. In the transfer the sellers waive all claims to damages resulting from railroad construction and also reserve the right to private entrance at one side. The properties lie just above Glenwood, where the Baltimore & Ohio Railroad Company is erecting its big shops, and will be used for more track room.

New rumors of a big department store deal in Wilkinsburg have been afloat this week, and it is said that if a site can be secured the capital for the erection of a large building and starting a store will be forthcoming at once. The site now being considered is the property in the north side of Penn avenue, between Wood and Center streets. It measures about 90x264 feet and lies between the Call block and the Masonic hall. There are several owners at present. The ground is improved with a number of old buildings of little value and is considered worth from $450 to $500 a front foot. Philadelphia capitalists are reported to be the intending buyers, and if they get all or part of the site propose to erect a six-story fire-proof store building to cost at least $200,000. The leases on most of the present buildings run to next April, which is said to be hindering the progress of the deal. This project is the outcome of another which was broached some time ago, namely, to add more stories to the old Wallace block now owned by A. J. Puffinburg and organize a stock company to install a big department store.

### East End Flat Brings $35,000.

Through the office of Robinson, Bruckman & McClelland, a local investor has purchased the apartment house at the northwest corner of East End avenue and Juniata street, Twenty-second ward, for $35,000. The property belonged to Robinson & Bruckman, and the deal is said to have been a cash basis. The building was erected two years ago, and is probably the best apartment house in that district, being a three-story fireproof structure standing on lot 51x150 feet. The building contains six flats of seven and eight each and commands an annual rental of $3,600. This amounts to more than 10 per cent on the reported purchase price.

A significant feature of the real estate situation just now is the number of well located business rooms that are standing vacant. In Fifth and Fourth avenues, as well as in Smithfield street, there are a number of first-floor store rooms which have been vacated for weeks and which one year or 18 months ago would have been snapped up as soon as it became known that they were to be vacated. The same is true in the East End, where two of the best business rooms in Penn avenue are advertised for rent. In general it is the opinion of real estate men that the high rents asked have been the direct cause of this condition. Until landlords provide better buildings so that they can derive a good revenue without extracting exorbitant rents from men who must make a profit on the space they cannot hope to fill their vacant rooms.

Work is progressing rapidly on the magnificent residence which E. T. F. Lovejoy is building on his property overlooking Fifth avenue. The house is now up to the second story and will soon show an adequate idea of its cost and size. It is said that the building will contain over 90 rooms, all to be finely finished, which will make it the largest private residence in the city.

Kurtz Brothers of Wilkinsburg have purchased a site in South avenue, between Wood street and the Pennsylvania railroad, in Wilkinsburg, and will soon start the foundations for a three-story brick flat to cost $10,000.

Architects Nirdlinger & Simpson have plans for remodeling the building of the Home Trust Company at Wood street and Sixth avenue. A new front and new entrance will be put in, affording direct communication between the banking and real estate departments of the company, which are now inconvenient in their arrangement.

Mary Thompson-Vowinckel company sold for William Gilliam to Louis Althouse an improved lot in Mars, Pa., for $2,500. Also for Mrs. Mary Miles to John Harmon a farm of 77 acres in Muntonville, Clarion county, Pa., for $2,100, and for Elmer Welch to Al. Hunter a farm of 84 acres eight miles west of Greensburg on the pike road for $4,000.

Coral street—John J. Devine sold to Mary E. Buchanan an improved lot, 37x118 feet, on the south side of Coral street, Twentieth ward, for $6,700.

Mt. Vernon street—Charles D. Leopold sold to Margaret Kable an improved lot, 25x93 feet, in the south side of Mt. Vernon street, Twenty-first ward, for $4,000.

The monthly report of Building Inspector Dietz, issued yesterday, shows that the cost of buildings for which permits were issued during May was over double that of the corresponding month of the previous year. During the month 444 permits were issued for new buildings, 18 additions and alterations, the total cost of which was $1,981,973. This is a gain of $1,017,514 over May, 1903.

Building permits were issued yesterday to John Butler for a brick store and dwelling at 21 Frankstown avenue to cost $7,700, and to J. F. McGarvey for a three-story 12-roomed apartment house in the rear of 32 Fulton street to cost $5,500.

### Transfers Recorded.

Knauff Adam E to J C Perrott, Oct 31, Avalon, 35x96, Hemlock st..... $ 5,000
Harding M A to S A Dibert, June 3, 21st st, Pgh, 124x100, Penn ave.... 10,250
New Amer B & L A to Edward Hirsch, May 23, 16th wd, Pgh, 24x100, Main st 3,000
Pgh Land & Bldg Co to F Siebert, May 25, 19th wd, Pgh, 100x110, Beech ave. 3,186
Gross Hannah to William M. Sloan of Princeton, N. J., and Harvey Childs, Jr., of Allegheny, who were trustees for the Johnston estate; Virginia J. Harris of Philadelphia; Geo. D. Blair of New Castle and Thomas S. Blair of Woodmere, Long Island. In the transfer the sellers waive all claims to damages resulting from railroad construction and also reserve the right to private entrance at one side. The properties lie just above Glenwood, where the Baltimore & Ohio Railroad Company is erecting its big shops, and will be used for more track room. 6,001
Reineman A R to W Sindelar, April 1, 13th wd, Ally, 22x82, Straubs lane..... 1,450
Furman Warren to Louis J Pierce, June 4, Glassport, 50 lots in Woodmere Park..... 2,650
Shickler Geo H to D W Mouer, Oct 12, 21st wd, Pgh, 25x90, Hermitage st.... 4,750
Jacobson S to Otto Schaefer, May 23, 11th wd, Pgh, 22x102, Clark st..... 5,000
Sieber Win to Alvin Sieber, July 16, 3d wd, McKeesport, 20x99, Jenny Lind st..... 1,600
Woodside M M to S Hasley, Feb 3, 20th wd, Pgh, 50x140, Atlantic Ave..... 20,000
Wishart A to J L Chambers, May 24, 7th wd, McKeesport, 27x106, Butler ave 2,650
Du Puy Herbert to J H Goehring, May 28, 20th wd, Pgh, 60x100, Penn ave.. 100,000
Faltz H C to M J Cleland, June 4, East Pittsburgh, 75x25, Sunnyside ave. 4,000
Marsh Ruban to C C Hamilton, June 3, 20th wd, Pgh, 25x115, Millvale ave.... 1,700
Page Alfred to Sarah, June 3, 20th wd, Pgh, 25x115, Millvale ave..... 1,700
Harnill Patrick to Jno Siveez, June 4, Braddock, 20x135, Wash ave..... 2,375
Wood Ida to Hunt, June 6, 4th wd, Homestead, 110x100, Amity st..... 15,000
Finkelpearl J to Barney Cohen, May 31, 11th wd, Pgh, 20x74, Center ave..... 4,700
Lernt Chas E to Harry H Baker, May 31, Charleroi twp, lot, West Ingram.. 2,700
Emrick Chas G to J Hershey, May 30, Oakmont, 174x152, College ave..... 2,600
Jones Richard to J A Antillo, June 1, 9th wd, Pgh, 20x100, Hickory st..... 4,500
Knoxville L Impt Co to J S Early, May 2, Knoxville, 50x110, Alice st..... 2,200
Same to Elizabeth Weber, May 2, Knoxville, 50x110, Alice st..... 2,200
Hubbard Orin to Coman, June 1, 23d wd, Pgh, 253x167, Flowers ave.... 42,000
McKinnon R Y to J A Keller, May 2, Sterrett twp, 21x110, Brushton ave.... 1,700
Smith Robert M Jr to Barr, May 16, 21st wd, Pgh, 50x100, Point View ave.... 3,500
Hartman Wm P to Wm S Glazier, May 23, 14th wd, Pgh, 31x175, Boquet st... 5,000
Erney F A to Anton Arman, May 16, Lower Clair twp, 12x214, Arlington ave..... 1,000
Sharpe J C to Wm Sprague, May 10, 20th wd, Pgh, 10x100, Alder st..... 1,000
Redman L W to Annie M Haynes, May 20, 23d wd, Pgh, 25x114, Flowers ave. 1,400
Haynes W S to L W Redman, May 20, 23d wd, Pgh, 21x118 Renova st..... 3,900
Hessert J C to Geo F Young, June 6, 11th wd, Ally, 50x100, Atlantic ave.. 1,600
Thuma M M to Jacob Thesh, June 4, Wilkinsburg, 25x100, Meade st..... 4,200
Crooks J B to H A Riddle, June 3, 20th wd, Pgh, 20x100, Marchand st..... 7,500

### Butter, Eggs and Cheese.

NEW YORK, June 9.—Butter steady. Receipts, 9,968 packages. Creamery, common to extra, 13@18½c; state dairy, common to extra, 13@17½c. Cheese easy, receipts 3,982 packages. State full cream small colored, choice, 7¾c; do fair to good, 6¾@7¼c; large colored, choice, 8c; do fair to good, 7¼@7½c; large white, choice, 7¾c; do fair to good, 7¼@7½c. Eggs quiet. Receipts, 17,504 cases. State, Pennsylvania and nearby, fancy selected white, 20@21c; firsts, 17½@18c; western extras, 18½@19c; firsts, 17½@18c; southern, 15@16c; do inferiors, 13@14c.

CHICAGO, June 9.—Butter steady; creameries, 13½@17½c; dairies, 11¾@16c. Eggs steady at mark, cases included, 14½@15¼c; cheese easy, 7¼@8c.

PHILADELPHIA, June 9.—Butter steady, fair demand. Extra western creamery, 18c; do nearby prints, 19c. Eggs firm, good demand. Fresh nearby, 19c, loss off; do western, 19c, do do; do southwestern, 18c, do do; do southern, 17c, do do. Cheese firm, good demand. New York full creams, choice to fancy old, 8½@9c; do new, 8@8¼c; do fair to good do, 7@7½c.

# BUSINESS IS BETTER; MORE NEW STOCK HERE

## Texas Peaches and California Melons Arrive—Changes on Hay and Grain.

Business was reported good very generally yesterday. Grocers say trade is unusually active for this season and that demands are pretty well centered on flour, sugar and the staples. Canned goods are moving out as they ordinarily do at this time of year. Cheese is in good request, especially the new York and Ohio makes. Prices are comparatively low and this, together with the good quality, has stimulated trade perceptibly during the past few days. Eggs and butter are pretty steady.

The first California cantaloupes of the year came in yesterday and commanded prices that were too high to quote. Florida tomatoes are now out of the market; Mississippi and Texas stock are coming in, but not in big supply; good stock is scarce and commands full prices. Texas peaches arrived yesterday for the first time and the call for them was flattering. Both peas and beans are firm and seem to be wanted about as much as any article in the produce line just now. Watermelons are moving much more freely, the arrivals yesterday having amounted to about five cars. Prices on this stock are quoted lower. Old potatoes are quoted higher; several sales were reported yesterday at 50c; fancy stock is now quoted at $1 40 and $1 45. There were no arrivals of the old yesterday, but about eight cars of new came in. Strawberry receipts were light and stock was none too good.

Both hay and oats are holding better than steady; timothy hay is commanding more confidence right along and a much better market is thought to be forthcoming. Oats are wanted; shelled corn is quoted lower, the market being rather easy. No changes reported in straw or feed.

### HAY, GRAIN AND FEED.

Receipts bulletined: Pennsylvania lines, 12 cars oats, 8 cars corn, 6 cars hay, 2 cars feed; Baltimore & Ohio railroad, 7 cars hay, 4 cars corn, 2 cars straw, 1 car oats; Pittsburgh & Lake Erie railroad, 2 cars hay, 1 car rye, 1 car straw.

Dealers charge an advance of 5 cents a bushel on oats and $3 a ton of hay and millfeed from warehouse in less than carload lots.

Hay, No. 1 tim.. $16.00@16.50
White middlings No. 1 othy .$14.50@15.00
$25.00@26.00
do No. 2 $13.25@14.25
No. 2 mid-
No. 1 clov.$12.50@13.50
dlings..$23.00@23.50
No. 1 mix.$12.50@13.00
do No. 2..$22.50@23.50
Loose, from
Wheat, No. 2
wagon.$15.00@17.00
red .....99c@$1.00
Straw, oat..$9.50@10.00
Corn, No. 2 yellow
do wheat.$9.50@10.00
shelled ....56@56½c
do rye...$13.50@14.00
Oats, No. 2
High mix.....55@55½c
white .....47@47½c
No. 2 mix.....54@55c
do No. 3...46½@47c
No. 2 yellow
do No. 4...46@46½c
ear .....61@62c
Rye, No. 2
Mich. .....81@82c

### GROCERIES.

Flour.
Fancy spat-
ent, quarters,
in paper.$5.35@5.40
Fancy winter
patent....$5.30@5.35
Straight winds.$5.10@5.20
Bakers' spg.$4.35@4.65
Rye .....$4.30@4.35
Graham ....$4.75@4.80
Cornmeal $3.90@4.20
Feed.
do 10-lb cotton
bags .....16½@17c
Rolled oats, bbl...$5.40
do kegs .....$2.85
Roasted coffee.
Rio .....13@15c
Santos .....22½@23½c
Maracaibo ...15½@16c
Peaberry ....17½@18c
Golden Rio ..14½@15c
Caracas .....18@18½c
Standard
pkgs...$10.55@11.05
High gr'd.$17.50@19.20
Molasses—fancy
refined .....35@37c
do choice....32@35c
do open ket..38@40c
Syrup.
Fancy syrups ....28@30c
Maple, gal.....$1.00
Sug. and cane..24@25c
Prime .....24@25c
2¾-lb cans, doz....$1.00
5-lb cans, doz....$1.10
10-lb cans, doz....$1.85
10-lb cans, doz....$3.40
Maple, gal....75c@$1.00
Oatmeal, bbl.....$5.00
do kegs .....$3.10
Sugar, sta. gran..4.95c
do bags .....4.80c
do 2-lb carton.5.10c
do 5-lb bags....5.10c
do powdered....5.05c
do pow'd xxxx..5.10c
do cubes .....5.20c
do cut loaf....5.75c
do coff. A.4.75@4.80c
do No. 1 yellow4.70c
do No. 2 yellow.4.55c
do No. 3 yellow.4.50c
Beans.
Navy, choice
H. P. ....$1.95@2.00
do prime H. P..$1.95
Red kidney..$3.30@3.35
Cal. lima, lb....4½@5c
Pearl, dried.
bu. ....$1.20@1.25
do split, lb.....4c
do marrow,
bu. .....$2.00@2.10
do cal. lima,
lb. .....4½@5c
do peaches,
choice .....26@43c
Rice, ex-fancy
head, lb.....6½@7c
do fancy
head, lb.....4@4½c
do choice Caro-
lina .....5½@5½c
Salt, No. 1 bbl...$1.00
do No. 1 extra..$1.10
do grain, bbl...$5.00
do pocket..$1.55@1.85
do dairy .....$1.50
Lentils, fancy,
"6-O," lb ....4½c

### CANNED GOODS.

Peaches, sta. pie..$1.10
Raspberries ....85@95c
Gooseberries ....85@90c
Tomatoes,
fancy ....$1.15@1.25
do standard..80@90c
do gal....$2.50@2.65
Succotash, 1-lb
cans .....$1.25@1.40
Baked beans, cans.
Tomato sc..75@85c
do 2-lb cans....$1.00@1.20
do 3-lb cans....$1.65@2.00
do sink, 1-lb
talls ....$1.85@2.10
Chipped beef $2.25@2.75
Corn and roast
beef, 2-lb
cans ....$2.30@2.35
do 1-lb
cans ....$1.25@1.30
Mackerel,
broiled ...$1.90@2.50
Sardines, domes-
tic, ¼s..$3.40@3.50
do mustards, ¾s.$2.60
do French.$6.50@18.50

### SALT FISH.

Mackerel, No. 1
large, bbl....$20.00
do half bbls...$10.40
do quar. bbls...$5.50
do 20-lb pails...$2.20
do 10-lb pails...$1.25
Mackerel, No. 2
large, bbl....$20.00
do half bbls...$10.40
do quar. bbls...$5.50
do 20-lb pails...$2.20
do 10-lb pails...$1.25
Mackerel,
50-lb tubs....$6.00
Lake herring, 100
lbs. .....$3.60
do ½bbl.....$1.40
do 10-lb.....52c

### DRIED FRUITS.

Apricots, evap.,
bags .....10@12c
do 25-lb
boxes ..10½@12½c
Apples, bulk....6¾@7c
do 1-lb car-
tons .....7½@8c
Peaches .....7@10½c
Raisins, seeded
1-lb pkg....7@7½c
Raisins, Muscatel,
3-crown
50-lb boxes..6@6½c
do Ondaria
Val. .....8@8¼c
do Cal. Val....7@7½c
Currants, loose,
25 and 60-lb
pkgs. .....6¾@7c
Prunes .....8@8c
Figs, Cal. .....6@6c
do Turk.....12½@14c

### SEEDS.

Millet .....$1.35@1.50
Grass, Hunga-
rian ....90c@$1.10
do lawn, lb...16@18c
do blue, 14-lb
bu. .....$1.65@1.75
do red top,
14-lb bu..$1.10@1.60
Timothy ....$1.55@1.60

### NUTS.

Filberts .....10c
Shellbarks,
Eng. walnuts...12@15c
bu. .....$1.75@2.00
S. S. almonds.....15c
Pecans .....10c
Tarr. almonds ....15c
Peanuts, fancy,
Mixed .....10c
hand picked....$1.60
Brazil .....9c
do choice ....$1.30
Dried Italian
chestnuts .....7c

### PRODUCE.

Potatoes,
store ...$1.35@1.40
do track..$1.25@1.30
do new,
bbl .....$5.50@6.00
do bu sacks$1.00@2.00
Jersey sw'ets$1.50@1.65
Onions,
Egyptian,
sacks ...$2.75@3.00
do Bermuda,
crates ...$1.65@1.75
do Texas Bermu-
das ...$1.75@1.85
Texas silver
skins ...$2.25@2.50
do southern,
bags ...$2.15@2.25
do southern,
bbls ....$4.00@4.25
Green onions...12@15c
Cucumbers,
do southern,
doz. .....50@60c
do bbls...$4.50@5.00
do boxes...$1.50@1.75
Green peas,
per bu..$1.00@1.25
Cabbage,
per crate $2.50@3.00
Parsley, doz...40@50c
Radishes, doz..20@25c
Kale,
bu. ham..90c@$1.00
Lettuce, home,
per doz.....25@30c
String beans,
green ...$1.75@2.00
Wax beans..$1.75@2.00

### BUTTER, EGGS AND CHEESE.

Butter.
Prints .....20½@21c
Tubs .....20@20½c
Ohio cream.17½@18½c
Dairy .....16½@17c
Country roll...10@12c
Cheese, N. Y. full
cream, new.8½@9c
do Ohio crm.8¼@8½c
do 3s cream,
new .....7@7½c
do Ohio
Swiss ....12@12½c
Eggs, candled.16@16½c
do southern..17@17½c

### FRUITS.

Lemons, Mes-
sina ....$3.00@3.50
do Californ-
ia ....$2.40@2.50
Limes, per 100...$1.50
Oranges, California,
navel ...$3.00@3.25
Cocoanuts,
bags ....$2.75@3.00
Figs, cartons..75@90c
Bananas 1sts$2.25@2.50
do 2nds...$1.75@2.00
Pineapples,
grats ...$2.75@3.25
Grapes,
Almeria..$3.50@6.00

### POULTRY AND GAME.

Live hens .....14@15c
Dressed hens....17c@18c
Live springers..30@35c
Dressed spgers.35c@38c
Broilers .....22c
Roasters .....18@19c
Turkeys .....20@23c
do fresh
dressed ....17@18c
Roosters .....13c@14c
Geese .....8@9c
Ducks .....19@20c
Long Island
ducklings, lb....25c
Capon, lb.....23@25c
Squab, doz.....$4.00
do No. 2.....$3.75

### PROVISIONS.

Hams.
18 lbs and up....11¼c
Over 14 to 18 lbs.10½c
Over 10 to 14 lbs.10¼c
10 lbs and under.10¾c
Skinned .....12c
Boneless boiled ..18½c
California .....8¾c
Shoulders, N. Y.
cut .....8¼c
do skinned .....9c
Ribs, 8 to 10 lbs.10¾c
do 10 to 12 lbs..9¾c
do bone strips..9¼c
do clears, 8 to 10
lbs .....11c
do 10 to 12 lbs.10½c
Breakfast bacon,
back strips ....9¾c
Dry salt sides, extra
short clears...7¾c
Bellies, 20 to 25
lbs .....8c
do 16 to 20 lbs..8¼c
do under 16 lbs..8¾c
Dry salt smoked
sides, extra
short clears ..8¾c
Bellies, 20 to 25
lbs .....9c
do 16 to 20 lbs..9¼c
do under 16 lbs..9¾c
Lard, pure,
tierces .....7c

### HIDES.

No. 1 green steer,
heavy .....8c
do light, under 60
lbs and cows,
all weights....7c
No. 1 green bulls...6c
Calfskin, No. 1....10c
Green salt or cured,
No. 1 steers,
over 60 lbs.....9c
No. 2.....8c
Cows and light
do No. 2.....8c

### Coffee and Sugar.

NEW YORK, June 9.—The market for coffee futures opened steady at unchanged prices to an advance of 5 points on covering by operators, primary receipts and an advance in Santos. European cables, however, were rather disappointing and demand here being light, prices in the afternoon became weak and the market finally quiet and unchanged to five points lower. Sales were 32,250 bags, including July, 5.75c; August, 5.85c; September, 6.00c; December, 6.25@6.30c; January, 6.55@6.60c; March, 6.70c; quoted May, 5.70@6.75c. Sugar—Raw steady; fair refining, 3⅝c; centrifugal, 96 test, 3¾c; molasses sugar, 3⅛c; refined steady; crushed, 5.60c; powdered, 5.00c; granulated, 4.90c.

# WHEAT AGAIN CLOSES WEAK ON CHICAGO BOARD

## Various Reports Have Tendency to Lower Prices of the Leading Cereal.

[By Associated Press to The Gazette.]

CHICAGO, June 9.—Spreading of harvesting operations had a weakening influence on the wheat market today. In July wheat there was a net loss of ¼@¾c. Corn is off ¼c. Oats are down a shade and provisions are 2½c lower to 10c higher.

For the first half hour the wheat market showed considerable firmness, due to wet weather in sections of the southwest where harvesting is in progress. Firmness of foreign markets, especially at Paris, helped to create bullish sentiment at the start. Opening sales were at an advance of a shade to ¼c at 87@87⅛c. The price soon rose to 87⅝c. Part of the early upward move was due to a rumor that the Mexican import duty on wheat was to be suspended. Later there were dispatches from Tennessee stating that cutting of wheat had commenced and would be general the beginning of the coming week. It was intimated that the crop would be the largest in years. With the onset of harvesting operations extending daily, wheat traders began to realize that new wheat would soon be coming into the mail. Following this end in view, many traders were disposed to take the selling side.

Numerous favorable reports as to crop prospects in the winter wheat belt came also from some of the large holders. The Kansas state report was quite bearish, showing the condition of wheat June 1 to be 87, against 82 last month. Advices from the spring wheat territory told of continued improvement in crop conditions. Predictions were reiterated that the government report to be issued tomorrow would be exceedingly bearish regarding spring wheat. In the face of these influences buying lacked vim, and prices steadily declined. A rally occurred just before the close on covering by shorts, but the market still retained an easy tone. After selling off to 86¾c, July closed at 86¾c. Clearances of wheat and flour were equal to 82,500 bushels. Primary receipts were 234,000 bushels, compared with 264,000 bushels a year ago. Minneapolis, Duluth and Chicago reported receipts of 145 cars, against 143 cars last week, and 205 cars a year ago.

Wet weather had a bullish effect on the corn market early in the day, and moderate advances over yesterday's closing quotations were realized. Heaviness of wheat and predictions of improved weather, however, brought out numerous selling orders, resulting in a decline. A feature of trading was selling by outsiders, who were doubtless influenced by favorable crop prospects. Late in the day nearly all the loss was regained on covering by shorts. July opened ¼c to ⅜@¾c higher at 48¾@48¾c, sold between 48½c and 49¼c, closing at 48⅝@49c. Local receipts were 382 cars, with 19 cars of contract grade.

Oats were extremely dull and held within a narrow range. Weakness of wheat caused some selling, but scarcity of offerings and a good cash demand had a steadying effect. After going unsold at a shade higher at 29¾c to 30⅛@30¼c, July sold between 30⅛@30⅜c and 30⅞c, closing at 30⅜c. Local receipts were 61 cars.

Provisions were firm on covering by shorts and on buying by packers. The impression that a prominent packer was short a big line of ribs tended to strengthen the market. September pork closed with a gain of 10c at $12 25. September lard was off 2½c at $6 75. Ribs were up 5c at $7 12½. Estimated receipts for tomorrow: Wheat, 57 cars; corn, 498 cars; oats, 66 cars; hogs, 20,000 head.

The leading futures, reported by John D. Armstrong & Co., members of the Chicago Board of trade, Farmers Bank building, are as follows:

| | Open. | High. | Low. | Close. | Yesterday's Close. |
|---|---|---|---|---|---|
| WHEAT | | | | | |
| No. 2. | | | | | |
| July o | 88¾ | 88⅝ | 87⅝ | 87⅝ | 88¼ |
| July n | 87⅜ | 87⅝ | 86¼ | 86¾ | 87⅜ |
| Sep. o | 83 | 83 | 82¼ | 82½ | 82¾ |
| Sep. n | 81⅝ | 81½ | 80⅝ | 80⅞ | 81½ |
| CORN | | | | | |
| No. 2. | | | | | |
| May .. | ..... | ..... | ..... | 48 | 47⅞ |
| July .. | 49 | 49⅛ | 48⅛ | 49 | 48⅞ |
| Sept. . | 48⅛ | 48¼ | 47⅞ | 48 | 47⅞ |
| OATS | | | | | |
| No. 2 | | | | | |
| June .. | 41⅝ | 41⅝ | 41⅜ | 41⅜ | 41⅜ |
| July .. | 30¾ | 30⅞ | 30½ | 30⅝ | 30⅞ |
| Sept. . | 31¼ | 31¼ | 30⅞ | 31⅛ | 31⅜ |
| MESS PORK | | | | | |
| July .. | 12 05 | 12 25 | 12 05 | 12 10 | 12 00 |
| Sept. . | 12 25 | 12 45 | 12 25 | 12 30 | 12 20 |
| LARD. | | | | | |
| July .. | 6 60 | 6 67½ | 6 60 | 6 60 | 6 67½ |
| Sept. . | 6 77½ | 6 85 | 6 75 | 6 75 | 6 77½ |
| SHORT RIBS | | | | | |
| July .. | 6 87½ | 7 00 | 6 87½ | 6 92½ | 6 87½ |
| Sept. . | 7 10 | 7 20 | 7 10 | 7 12½ | 7 07½ |

Cash quotations were as follows:

Flour was steady; No. 2 spring wheat, 86@87c; No. 3, 86@86c; No. 2 red, $1 04@1 05. No. 2 corn, 48¾@49½c; No. 2 yellow, 50¾@50¾c; No. 2 oats, 41¾c; No. 3 white, 41½@42c; No. 2 rye, 74c; good feeding barley, 39@42c; fair to choice malting, 45@56c; No. 1 flaxseed, $1 00; No. 1 northwestern, $1 07; prime timothy seed, $2 95; mess pork, per bbl, $12 05@12 10; lard, per 100 lbs, $6 62½@6 65; short ribs sides, loose, $6 75@7 00; short clear sides (boxed), $6 75@7 00; whisky, basis of high wines, $1 28; clover, contract grade, $10 75.

Receipts. Shipments.
Flour, bbls..... 28,500 14,900
Wheat, bu..... 36,300 37,000
Corn, bu..... 401,500 124,900
Oats, bu..... 131,200 98,700
Rye, bu..... 1,000 1,500
Barley, bu..... 27,500 1,200

NEW YORK, June 9.—Flour—Receipts, 12,736 bbls; exports, 582 bbls; dull and barely steady. Rye flour quiet. Cornmeal steady. Grain—Rye nominal. Barley dull. Wheat—Receipts, 15,000 bu; spot easy; No. 2 red, nominal, elevator; No. 2 red, $1 12½ f o b afloat; No. 1 northern, Duluth, $1 07 f o b afloat; No. 1 hard, Manitoba, nominal, f o b afloat. Options had a firmer opening on rain in the southwest and bullish French cables, but for the rest of the session acted rather weak under liquidation. This was impelled by a bearish Kansas state report, closing down of Minneapolis mills and prospects for big Indian shipments. Late prices were 1@1½c net lower, July, 91¼@91 7-16c, closed, 92c; September, 84⅞@85 3-16c, closed 84⅝c; December, 83 11-16@84⅜c, closed 83⅝c. Corn—Receipts, 4,300 bu; spot barely steady. No. 2 nominal elevator, and 56c f o b afloat; No. 2 yellow, 60c; No. 2 white, 59c. Option market was dull all day and without feature, closing ½c net lower. July closed 54⅜c; September, 53¼@53½c, closed 53⅜c. Oats—Receipts, 77,500 bu; exports, 4,750 bu; spot steady; mixed oats, 26 to 32 lbs, 45@47c; natural white, 30 to 32 lbs, 49@50c; clipped white, 36 to 40 lbs, 51@53c.

MINNEAPOLIS, June 9.—Wheat, July, 83⅝@83¾c; September, 81¼c; on track, No. 1 hard, 90c; No. 1 northern, 87c; No. 2 northern, 85c. Flour, first patents, $5 20@5 40; second patents, $5 10@5 20; first clears, $3 70; second patents, $5 10@5 20; first clears, $3 70; second clears, $2 70. Bran in bulk, $15; shorts, $16. Receipts, 1,048 cars.

ST. LOUIS, June 9.—Wheat, 2 red, nominal, elevator, $1 05; July, 83¾c; September, 81¼c; No. 2 hard, 93@94½c. Corn—No. 2 cash, 47½c; July, 48¼c; September, 46½@46⅝c. Oats—No. 2 cash, 41c; No. 2 white, 45½c; July, 38½c; September, 30¾c.

MILWAUKEE, June 9.—Wheat, No. 1 northern, $1 09@1 00¾; No. 2 northern, 97½@98½c; old, July, 87½c bid. Rye, No. 1, 76c. Barley, No. 2, 65c; sample, 40@50c. Corn, No. 3, 49@50c; July, 48¾c bid.

TOLEDO, June 9.—Cloverseed closed, cash, $6 15; October, $5 72½ bid; prime alsike, $6 20; August, $6 50; prime timothy, $1 45; September, $1 47½.

DULUTH, June 9.—Close—Wheat, No. 1 northern, 95½c; No. 2 northern, 83½c; July, 94½c; September, 81¼c.

LAWRENCE House Paints do not crack, peel nor blister—sold by your dealer.

# President Murray Is Not Authorizing Much New Work

Oscar G. Murray, president of the Baltimore & Ohio railroad, arrived in Pittsburgh yesterday afternoon shortly after 4 o'clock in a special train from Painesville, O. He conferred briefly with local officials and left at 6:40 p. m. for Baltimore.

On his trip of inspection the president is being accompanied by C. S. Sims, general manager, and others from Baltimore, as well as the division officials. General Superintendent W. C. Loree spent two days with the party. It was thought that President Murray would spend more time here in view of the contemplated improvements about to be made, but he says very little on board. Indeed, the president is not out for authorizing the beginning of new work, but rather to see to what extent the road can be run without further expenditures.

The next improvement of consequence," said a member of the party, "will be the building of the new main line over the Alleghenies. The final surveys have been made for most of the route and preliminaries have also been completed for the remainder of the route. By this route the Baltimore & Ohio will have a low grade line from Baltimore to Pittsburgh, and will cut off 33 miles. It will be used mainly as a freight line for Pittsburgh and Chicago. The present line by way of Cumberland will be used for traffic to and from the B. & O. S. W. and passenger business."

### Pensy Station Agents Organize.

The station agents of the Pittsburgh division of the Pennsylvania railroad between Latrobe and Pittsburgh met at the Union station yesterday with Supt. S. C. Long and formed a permanent organization. Monthly meetings will be regularly held. Supt. Long presided. A committee on duplication of work was appointed. It is composed of E. R. Stewart, agent at Wilmerding, chairman; John Keiser, assistant trainmaster, Pitcairn; S. W. Hare, agent, Braddock; George H. Adams, agent, Latrobe, and J. T. Loughry, agent, East Pittsburgh. The meetings, it is expected, will prove of immense value to the agents.

### Ready to Enter Buffalo.

By the end of the year it is said that the Buffalo & Susquehanna railroad will be running both freight and passenger trains into Buffalo. It has been reported time and again that this line is heading for Pittsburgh, and the story stands unconfirmed or denied.

### Many Engineers Are Firing.

Owing to the "shopping" of engines and the laying off of men, many of the younger engineers of the Baltimore & Ohio are trying their hands at firing. It is argued that they can make more money firing than waiting for a run to turn up.

### Railroad Notes.

J. J. Puller, traveling passenger agent of the Seaboard Air Line at Pittsburgh, has gone east on business.

Michael Trump, acting general superintendent of the Pennsylvania railroad at Altoona, spent yesterday here.

The Pennsylvania railroad has extended an invitation to a prominent German government engineer to inspect its properties. It is said that the engineer desires the engineer to especially investigate the manufacture of American locomotives.

# PRODUCTION OF COKE AND SHIPMENTS LESS

## Little Prospect of Any Improvement in Near Future—Prices Tend Downward.

[Special Telegram to The Gazette.]

CONNELLSVILLE, PA., June 9.—Coke production dropped off last week 12,000 tons and shipments were 20,000 tons lighter, with little prospect of any improvement in the near future. About 23 per cent of the ovens in the region are now idle. Coke prices had a still further downward tendency during the past week, although there is a hesitancy to make contracts farther ahead than July. The ruling prices at the ovens are now $1 40 and $1 45, but it is believed that $1 50 and $1 75 will be reached by the first of July. There are 18,123 ovens in blast and 4,830 idle. Those in blast are running 72-hour coke. Ovens blown out last week numbered 1,063. An average of 5.86 days as compared to 5.70 the previous week was made. Production in the region proper amounted to 268,513 tons as compared to 220,933 tons last week.

Shipments in cars amounted to 8,465 as compared to 9,533, a decrease of 1,037 cars. Shipments were distributed as follows: To Pittsburgh and river points, 3,442, a decrease of 235 cars; to points west of Pittsburgh, 3,753 cars, a gain of 174 cars; to points west of Everson, 1,225 cars, a decrease of 24 cars. The shipments in tons were 194,537, as compared to 218,704, a decrease of 21,167 tons as compared to last week. Shipment from the Monongahela river for the week, 14,555 cars, a decrease of 20 cars.

# LIVE STOCK MARKETS

### PITTSBURGH UNION STOCK YARDS.

Thursday, June 9, 1904.

Cattle—Supply light; no changes; market steady. Choice, 1,400 to 1,600 lbs., $5 75@6 00; prime, 1,300 to 1,400 lbs., $5 60@5 70; good, 1,200 to 1,300 lbs., $5 40@5 50; fair, 1,050 to 1,150 lbs., $5 20@5 35; fair, 900 to 1,000 lbs., $4 75@5 10; common, 700 to 900 lbs., $4 25@4 65; roughs, 1,000 to 1,200 lbs., $4 50@4 60; heifers, 700 to 1,100 lbs., $3 50@4 75; common to good fat cows, $2 00@3 50; canners, $1 50@2 00; fat bulls, $2 00@4 50; good fresh cows and springers, $35@40; common to fair, $15@30.

Sheep and Lambs—Supply light and market slow. Choice wethers, $5 10@5 25; fair to good mixed, $5 00@5 10; good mixed ewes and wethers, $4 65@4 90; fair mixed, 75 to 85 lbs., $4 10@4 50; culls and common, $2 00@3 00; lambs, $5 50@6 50; veal calves, $6 50@7 00; heavy calves, $5 50@5 75; handy weights, $5 25@5 40; light and thin, $4 00@4 50.

Hogs—Supply fair; 15 double-decks; market slow at an advance of 5 cents. Prime heavy, $5 00@5 05; medium, $5 02½@5 05; heavy Yorkers, $5 00@5 02½; light Yorkers, $4 90@5 00; pigs, $4 75@4 85; roughs, $3 50@4 25; stags, $2 50@3 00.

[By Associated Press to The Gazette.]

KANSAS CITY, June 9.—Cattle—Receipts, 6,000 head, including 900 head southerns; market steady to 10c lower; exports and dressed beef steers, $5 75@6 35; fair to good, $4 75@5 50; western fed steers, $5 75@5 80; stockers and feeders, $3 25@4 40; southern steers, $3 25@5 00; southern cows, $2 25@4 25; native cows and heifers, $2 50@5 50; bulls, $3 00@5 50; calves, $2 75@4 75. Hogs—Receipts, 7,200 head; market opened 5c higher, closed 5c lower to 10c higher; top, $4 87½; bulk of sales, $4 65@4 85; heavy, $4 75@4 87½; packers, $4 65@4 80; pigs and lights, $4 25@4 75. Sheep and lambs—Receipts, 1,700 head; market steady; native lambs, $5 50@7 00; western lambs, $5 25@7 00; sheep, $4 75@5 50; Texas clipped yearlings, $5 00@5 75; do sheep, $4 25@4 75; stockers and feeders, $3 50@4 10.

NEW YORK, June 9.—Beeves—Receipts, 83 head, all consigned direct; nothing doing in live cattle; nominally steady; cables firm; exports none. Calves—Receipts, 281 head; veals, little trade; market 25c lower; veals, $4 00@7 50; prime buttermilks

# CHINESE VICEROY TO PUNISH ETZEL'S SLAYERS

## The Mother of Murdered Correspondent Will Demand Heavy Damages from Pekin.

[SPECIAL CABLE TO THE GAZETTE.]

(Copyright, 1904, by New York Herald Co.)

TIENTSIN, June 9.—The British and American residents at Tientsin sent a deputation to bring Etzel's body here for burial, but by the American minister's order the remains were buried at Niuchwang. Viceroy Yuan-Shi-Kai has issued orders that any guilty persons shall be dealt with in a most severe manner.

Mr. Miller, the American consul at Niuchwang, states that his investigation is not yet complete, but it indicates that Etzel was killed by Chinese soldiers without any cause. A hundred shots were fired at Etzel's boat.

DENVER, COL., June 9.—Mrs. Mary Etzel, mother of Louis Etzel, the war correspondent, who was killed by Chinese soldiers, will file a claim against the Chinese government for $20,000 damages.

The case has been put into the hands of attorneys who will seek the aid of the state department at Washington in enforcing the claim. Mrs. Etzel and Miss Anna Etzel, the mother and sister of the young man, have received a telegram from Francis B. Loomis, acting secretary of state at Washington, stating that the consul at Niuchwang had been instructed to arrange for the transportation of the body to this country.

## TUCKER IS INDICTED FOR MURDER OF MABEL PAGE

CAMBRIDGE, MASS., June 9.—Charles L. Tucker of Auburndale was indicted by the Middlesex county grand jury today on the charge of murdering Miss Mabel Page at her home in Weston, March 31.

The murder of Miss Page attracted wide attention. It was at first thought she had committed suicide, but later developments indicated murder. Tucker was arrested, but after an examination was released. Later, on new evidence, he was rearrested and held for the grand jury.

## MADE CHARGE OF MURDER IN FUNERAL SERMON

VICTOR, COL., June 9.—(Special.)—The funerals of Herbert McCoy, Gus Augustine, Arthur Mulhelsen and George M. Kelso took place this morning. The Rev. Mr. Davidson, who made the principal address, charged the Western Federation of Miners with being directly responsible for the murder of the men, and referred to the union as being composed in part of "a gang of assassins."

## MAN CAUGHT WITH $4,000 IN BOGUS MONEY ON HIM

ST. LOUIS, June 9.—A man giving his name as Marcus Crahan, aged 34, was arrested at the Delmar race track by Secret Service Operative Murphy and is now a prisoner pending his arraignment tomorrow on the charge of having in his possession $4,000 in $100 gold certificates which are said to be counterfeits similar to those passed last Saturday or Monday on bookmakers at the Kenilworth and Gravesend tracks.

## VIRGINIA DEMOCRATIC DELEGATES UNINSTRUCTED

RICHMOND, VA., June 9.—The state Democratic convention met here today. State Chairman Ellison announced the following temporary organization: Chairman, Judge George E. Cassell of Readford; secretary, Joseph Button of Appomatox; sergeant-at-arms, W. F. Lehman of Richmond. At tonight's session the convention elected Senators Daniel and Martin, Gov. Montague and A. C. Brayton of Staunton, delegates-at-large to the St. Louis convention. They were uninstructed.

## NEW JERSEY DELEGATES ARE FOR JUDGE PARKER

NEW YORK, June 9.—Eleven delegates out of the 24 elected by the New Jersey Democrats to go to the St. Louis convention met today in Jersey City in response to an invitation of Robert Davis of that place. Mr. Davis said that when the New Jersey delegates held their caucus 17 out of the 24 would vote for Judge Parker.

### West Virginia Bankers' Convention.

HUNTINGTON, W. VA., June 9.—(Special.)—The eleventh annual convention of the West Virginia Bankers association adjourned after selecting Fairmont as the next meeting place. The following officers were elected: President, Charles B. Hart, Wheeling; vice presidents, first district, A. R. Pritchard, Mannington; second district, Ira Robinson, Crafton; third district, M. M. Williamson, Charleston; fourth district, W. C. Jackson, Sistersville; fifth district, J. K. Oney, Huntington; secretary and treasurer, C. T. Hitchshew, Parkersburg; delegates to the national convention of bankers, J. D. Baines, Charleston; Charles W. Robinson, Fairmont; Anthony Smith, Harrisville; alternates, Paul Phillips, Elkins; Edward Nelly, Parkersburg; J. L. Dickinson, Charleston. A banquet was given by the local bankers tonight.

### Engineer Shoemaker Dead.

BELLEVERNON, PA., June 9.—(Special.)—Lyman D. Shoemaker, 54 years old, died at his home here this morning. Mr. Shoemaker had been a railroad engineer for 30 years. He came here from McKees Rocks four years ago. He is survived by two daughters, Miss Mayme E. Shoemaker of Greensburg, Mrs. Clell Carnes of this place, his widow and mother, Mrs. Susanna Shoemaker, and two brothers, O. H. and A. O. Shoemaker, of Columbus, O. The deceased was a member of the Iron City Division No. 148, Brotherhood of Locomotive Engineers, which order will have charge of the funeral. The remains will be taken to Columbus, O., for interment on Saturday.

### Inspection by Rail Committee.

YOUNGSTOWN, O., June 9.—(Special.)—The rail committee of the United States Steel Corporation today made an inspection of the Ohio plant of the Carnegie Steel Company. The committee is composed of D. Matthias Miller of the Illinois Steel Company, H. Spalding of the Lorain Steel Company; D. Miller of the Edgar Thomson works, and J. H. Gray, secretary of the committee from the New York office. The party came here from Lorain and went to Pittsburgh.

### Hannah Ellas' Bail Reduced.

NEW YORK, June 9.—Mrs. Hannah Ellas, held on an extortion charge, was taken before Justice Clark in the supreme court on a writ of habeas corpus proceedings. After hearing arguments Justice Clarke ordered that bail be decreased from $50,000 to $30,000. He also dismissed the writ of habeas corpus and remanded the prisoner to the Tombs. He said that bail could be accepted by the magistrate in the case.

### Congregation Celebrates Anniversary.

The congregation of Trinity Lutheran church, in Allegheny street, Sharpsburg, is celebrating the tenth anniversary of its organization. The Rev. C. P. Wiles, pastor of Mt. Zion church, Pittsburgh, preached last evening, and Rev. J. H. Main of Sharpsburg gave an address. This evening the Rev. A. J. Bean, who, while missionary president of the Pittsburgh synod, was the first pastor of the church, will talk, as will the Rev. S. T. Nichols, the present missionary president of the synod.

### New Organ to Be Used.

The new organ of the Second United Presbyterian church, Stanton and Negley avenues, will be dedicated this evening. A program of 17 numbers has been prepared by Organist John A. Bell, assisted by E. Ellsworth Giles and John A. Strause.

### Campmeeting Officers Re-Elected.

At the annual meeting of the Tarentum Campmeeting association the old board of control was re-elected as follows: President, W. J. Sterling; secretary, R. S. F. McCall; treasurer, J. L. Shoop. It was decided to hold the campmeeting this year from July 28 to August 7.

### Assistant Teacher of Science Wanted.

An examination of candidates for assistant teacher of science in the Allegheny High schools will be held by Supt. John Morrow next Thursday morning. The vacancy has existed since the resignation of Prof. Hugh L. Potts, who was elected principal of the Irwin avenue school in the Second ward.

# H. C. FRICK GIVES $5,000 TO ENDOWMENT OF GUSKY HOME

Before a large audience at the annual donation day of the Gusky Orphanage and Home in the chapel of the institution in Perrysville avenue yesterday afternoon a surprise was sprung when Mrs. Enoch Rauh, vice president, announced the donation by H. C. Frick of $5,000 for the endowment fund. This was greeted with enthusiasm, which grew in intensity when Mrs. Rauh paid a glowing tribute to Mr. Frick for his broad-minded liberality.

Mrs. Josiah Cohen, treasurer of the orphanage, presented a check from Henry Phipps for $250. Numerous other donations were received.

Judge Buffington, the guest of honor, delivered an address and was applauded. Rabbi J. Leonard Levy spoke impressively to the children about the founder of the home and elaborated on the work of the institution since its inception. Judge Josiah Cohen, president of the institution, also spoke.

The exercises of the children demonstrated their excellent training. Refreshments were served by the ladies' auxiliary.

## FACULTY RE-ELECTED.

### High School Teachers, With Few Exceptions Are Continued in Office.

The High school committee of the Central Board of Education, at a meeting last night, elected teachers for the ensuing year, accepted several resignations and named M. J. Phillips to succeed Phrof. R. R. Ridgely. September 5 was selected as the opening day for the next term. The industrial committee recommended the election of all teachers in that department. The list of instructors is:

Director, Edward Rynearson; head of academical department, W. D. McFarland; professors, R. Heber Holbrook, P. M. Dysart, W. H. Grant, J. E. Marvin, R. F. Patterson, J. G. Schucker; assistant professors, H. H. Wood, A. Chatley, H. B. Cooper, Charles E. Mills, M. A. Lewis, M. J. Phillips, Edward Swain; teachers, Katherine C. Carnahan, Minnie Fundenberg, Jennie Gosser, Lidie E. Gray, Elizabeth C. Minor, Mary H. Morgan, Mary D. Polter, Elizabeth C. Riggs, Wilma F. Schmitz, Stella M. Stein, Minna Steinert, Elizabeth D. Williams, Mary A. Disque, Frances C. Parry, Lydia M. Thomsen, Loretta Mitchell; head of normal department, Miss Jean Ralston; professors, Thomas C. Blaisdell, Anna M. Deens, J. Gordon Ogden; assistant professor, Mary H. Jenkins; teachers, Emma E. Haskell, Lida S. Hoskinson, Blanche A. Jones, Lila C. Macmillan, Mary L. Marquis, Anna M. Milligan, Margaret McGinniss, Lilian M. Franch, Frances A. Heath, Emma Mulhelm.

Head of commercial department, S. D. Everhart; professor, G. J. Stahl; teachers, Anna Bainford, H. G. Burtner, Mrs. Jean K. Cochrane, Mary J. Dougherty, Ford O. Harrison, S. A. Wood, Hattie B. Hoovler, H. G. Reaser, Alberta R. Youngson, T. C. Whipple, Wm. C. Morgan, John H. Saul; librarian, Margaret A. McCreight; clerks, Sarah M. Booth, Daisy L. Everhart, Etta C. Kober, Florence E. Moore, Elizabeth Summerson, Grace A. Williams.

## RENSSELAER POLYTECHNIC MAIN BUILDING BURNED

TROY, N. Y., June 9.—The Rensselaer polytechnic institute main building was totally destroyed by fire early today. The loss will exceed $200,000. The building destroyed was a brick structure five stories high, devoted to recitation and study purposes. The loss is total; insurance $35,000.

### Payne Hanged at Beaver, Pa.

BEAVER, PA., June 9.—(Special.)—William M. Payne, colored, today was executed in the jail yard here for killing Alfred Austin at Crow's run on May 19, 1902. He was the second man to meet death on the gallows in Beaver county. About 75 persons saw the execution. The body will be buried tomorrow afternoon by friends in Rochester.

## RAIL ORDERS BOOKED FOR BALANCE OF YEAR

NEW YORK, June 9.—(Special.)—The Wall Street Journal Says: The Illinois Steel Company of the United States Steel Corporation has enough rail orders booked, it is officially stated, to keep its rail mill going full time for the rest of the year. The steel corporation has now booked rail orders for this year's delivery, to about 60 per cent of last year's production, when it produced 1,934,515 tons. Its rail output in 1902 was 1,920,786 tons.

## PITTSBURGH FOUNDRYMEN'S OFFICIAL TO EXAMINE COAL

INDIANAPOLIS, June 9.—The convention of the National Foundrymen's association adjourned today, the delegates leaving for St. Louis on a special train. Dr. R. Moldenke of New York and H. E. Field of Pittsburgh were named to assist government officials at St. Louis in their investigation of American coals for coking purposes. A patternmakers' section was organized, with W. H. Parry of Brooklyn as secretary.

### Will Call Extra Legislative Session.

CHARLESTON, W. VA., June 9.—It is stated tonight upon authority that Governor White, in a few days, will convene the legislature in extraordinary session to consider the question of tax reform. The exact date had not been fixed, but probably it will be either June 22 or June 29. It is predicted that the session will be short, the intention being to conclude the labors and adjourn before the Republican convention which meets on July 12.

### Scale Not Yet Settled.

CAMBRIDGE SPRINGS, PA., June 9.—(Special.)—The conference at the Hotel Rider over the bar iron scale was continued today with no results. James H. Nutt, secretary of the labor bureau of the Republic Iron and Steel Company, makes a denial that the manufacturers are on the verge of calling off negotiations with the Amalgamated association committee. A date will be set for the sheet iron conference.

### Tibetans Are Repulsed.

GYANGTSE, TIBET, June 9.—Eleven hundred Tibetans attacked the British post at Kangma on the road to Lhassa, with great ferocity yesterday. They were repulsed, the British loss being one Sepoy killed and several wounded. The Tibetans bombard Gyangtse daily.

### Jiminez Seeking Resources.

WILLEMSTAD, CURACAO, June 9.—Gen. Jiminez, former Dominican president, has arrived here seeking resources for his projects in Santo Domingo.

Miss Alice M. Smith, of Minneapolis, Minn., tells how woman's monthly suffering may be quickly and permanently relieved by Lydia E. Pinkham's Vegetable Compound.

"DEAR MRS. PINKHAM:—I have never before given my endorsement for any medicine, but **Lydia E. Pinkham's Vegetable Compound** has added so much to my life and happiness that I feel like making an exception in this case. For two years every month I would have two days of severe pain and could find no relief, but one day when visiting a friend I run across **Lydia E. Pinkham's Vegetable Compound**,—she had used it with the best results and advised me to try it. I found that it worked wonders with me; I now experience no pain and only had to use a few bottles to bring about this wonderful change. I use it occasionally now when I am exceptionally tired or worn out."—MISS ALICE M. SMITH, 804 Third Ave., South Minneapolis, Minn., Chairman Executive Committee Minneapolis Study Club.

**Beauty and strength in women vanish early in life because of monthly pain or some menstrual irregularity. Many suffer silently and see their best gifts fade away. Lydia E. Pinkham's Vegetable Compound helps women preserve roundness of form and freshness of face because it makes their entire female organism healthy. It carries women safely through the various natural crises and is the safeguard of woman's health.**

**The truth about this great medicine is told in the letters from women published in this paper constantly.**

**Mrs. C. Kleinschrodt, Morrison, Ill., says:—**

"DEAR MRS. PINKHAM:—I have suffered ever since I was thirteen years of age with my menses. They were irregular and very painful. I doctored a great deal but received no benefit.

"A friend advised me to try **Lydia E. Pinkham's Vegetable Compound**, which I did, and after taking a few bottles of it, I found great relief.

"Menstruation is now regular and without pain. I am enjoying better health than I have for sometime."

How is it possible for us to make it plainer that **Lydia E. Pinkham's Vegetable Compound** will positively help all sick women? All women are constituted alike, rich and poor, high and low,—all suffer from the same organic troubles. Surely, no one can wish to remain weak and sickly, discouraged with life and without hope for the future, when proof is so unmistakable that **Lydia E. Pinkham's Vegetable Compound** will cure monthly suffering,—all womb and ovarian troubles, and all the ills peculiar to women.

**$5000 FORFEIT** if we cannot forthwith produce the original letters and signatures of above testimonials, which will prove their absolute genuineness.
Lydia E. Pinkham Medicine Co., Lynn, Mass.


## CLAIM NON-UNION MEN WORK ON NEW CAPITOL

### Labor Leaders Complain to Commission at Harrisburg. Investigation Promised.

[BY PRIVATE WIRE TO THE GAZETTE.]

HARRISBURG, PA., June 9.—Complaint that certain sub-contractors on the new capitol are employing non-union labor was made to the capitol commission by representatives of Philadelphia and Pittsburgh labor unions at its meeting here today.

George F. Payne of Philadelphia, contractor for the capitol, who was asked by the commission for an explanation, said that he has been informed that all the men working on the building were union men and that he was careful to employ no others. The labor men replied that some of the alleged non-union men belonged to a fraudulent union, which has only a few members and was not recognized officially by the labor organizations. The commission promised to inquire into the matter and communicate with the labor unions.

Following is a list of the union leaders who appeared before the commission: Jacob Tazalaar, of the American Federation of Labor; James S. Meade, of the Philadelphia Electrical Workers; Thomas Blackburn, of the Pittsburgh United Labor league; Harry Curtin, Philadelphia; William Lynch, president of the Central Labor union, Philadelphia; J. S. Hackins, of the Building Trades council, Pittsburgh; Frank E. Smith, of the Brotherhood of Painters and Decorators; Charles C. Gunther, of the Pittsburgh Trade council, and George E. Murray, of the Brotherhood of Carpenters.

The work of the commission today was confined to routine matters, after which the commissioners made an inspection of the capitol.


CASTORIA.
Bears the Signature of Chas. H. Fletcher. The Kind You Have Always Bought


## WANTS BRYAN TO PAY.

### Widow of Philo Sherman Bennett Demands Share of Her Husband's Estate.

NEW HAVEN, CONN., June 9.—(Special.)—Mrs. Grace Imogene Bennett, widow of Philo Sherman Bennett, has filed application for an order of the probate court to direct William J. Bryan to pay over to her the $75,000 bequeathed to her by her husband's will, of which Mr. Bryan is executor.

Mrs. Bennett also asks that the court order Mr. Bryan to bring into Connecticut jurisdiction $150,000 of the estate now in New York in the possession of Alfred P. Sloan, who was Mr. Bennett's business partner. It is generally understood that Mr. Sloan's application of yesterday to be permitted to qualify as co-executor, was at the request of Mrs. Bennett. It is not believed that Mr. Bryan will oppose this.

The appeal of Mr. Bryan from adverse judgment in the superior court on the question of his own interest in the estate, will be argued before the supreme court soon, and Mrs. Bennett's suit for removal of Mr. Bryan as executor is also still in the courts.

**Dedication of Hawkins Monument.**
**Special Excursion Rates Over Pennsylvania Railroad.**

For the dedication of the Hawkins monument at Pittsburgh, June 11, Pennsylvania railroad will sell special excursion tickets to Pittsburgh from all stations within a radius of 100 miles for all morning trains on that date, good returning until June 13, inclusive. Single fare for the round trip (minimum rate, 25 cents).

**Cheap Chicago Excursion**
**Pittsburgh & Lake Erie**
**$10.75 Round Trip $10.75.**

Tickets on sale account Republican national convention, June 16-17-18-19-20, valid to return June 29. All regular trains, including the Flyer leaving Lake Erie station at 8 a. m. and the Limited at 7 p. m., city time.

## PRINCIPALS ARE CHOSEN.

### Selections for Johnstown (Pa.) Schools—Teachers Elected at Grove City, Pa.

JOHNSTOWN, PA., June 9.—(Special.)—The annual election of teachers for the city schools was held tonight. The following were the principals elected: W. A. Long, high school; Andrew Kerr, H. S. Weller, C. M. Graham, J. H. Stuart, J. D. Ripple, G. B. Murdoch, C. L. Wright, J. E. Hershberger, L. B. Furry, H. B. Chronister, Mary Carmiddy, Anna McGlade, L. J. Lehan, E. M. Miller, R. S. Meyers, J. Ross Horne, H. S. Bender, G. A. Ricketts, E. E. Bach, H. S. Replogle, L. G. Shaffer and O. S. Jamison. Five high school teachers were increased from $100 to $200 a year in salary.

GROVE CITY, PA., June 9.—(Special.)—The school board has been reorganized by electing S. L. Black president, Dr. L. M. Monroe secretary and S. S. Knox treasurer. Teachers were elected as follows: Principal, C. B. Smathers, assistant, Fred Bach; music, F. A. Wheeler; inside teachers, Maud Foltz, Jennie Coulter, Stella Miller, Winnie Wallace, Bessie Campbell, Edna Hoover, Clara McClymonds, Kate Barnes, Nancy Frew and Lucy Atwell.

**Search Light Matches free. Like finding money to have your name on the match card mailing list. Ask the grocer.**

**Coach Excursions to World's Fair, St. Louis.**
**Every Thursday in June, Via Baltimore and Ohio Railroad.**

$12 round trip. Tickets good seven days. Five daily trains. Tickets with longer limits on sale at correspondingly low fares. Inquire at B. & O. ticket offices for full information.

**Excursion to Wheeling Every Sunday**
**Via Baltimore and Ohio Railroad.**

Special train leaves station, corner of Smithfield and Water streets, 8:40 a. m.; returning leaves Wheeling 5:40 p. m. Fare, $1.50 round trip.

Wicker furniture greatly improved with a coat of LAWRENCE—anyone can apply it.

## MARYLAND FIREMEN.

### Officers Chosen and Prizes Were Awarded at the Annual State Convention.

CUMBERLAND, MD., June 9.—(Special.)—After selecting Hagerstown, Md., as the place of meeting next year, the annual convention of the Maryland State Firemen's association elected the following officers and adjourned: President, William G. Kerbin, Snow Hill; senior vice president, Conrad Krantz, Baltimore; secretary, Harry T. Levely, Annapolis; treasurer, Hiram R. Fleck, Frederick.

A resolution was passed indorsing the movement for a monument to volunteer firemen in Washington, D. C. The steam engine contest for $75 was won by the Independent Hose Company of Frederick. The prize drill contest for $100 was won by the Cumberland Valley Hose Company No. 5, Chambersburg, Pa.; second prize $50, Friendship Company, Chambersburg; and third prize $25 United Steam Fire Engine Company, Frederick, Md. The hose race was won by the First Hose Company, Hagerstown, prize $200. The same company won the championship of the Maryland State Firemen's association and first prize of $75, the second prize going to the Antietam Hose Company, Hagerstown. At night fully 15,000 people lined both sides of the Potomac river and watched the illuminated boat parade and pyrotechnic display. The amusements closed tonight with a ball.

**B. & B.**
**a wonderful cement**
is Imperial cement, which is now being demonstrated and sold at the first floor Quadrangle.

It's special merits are points where all others fail.

First, it's entirely invisible when used on fine China and Bric-a-Brac.

And it's firm as time itself.

Cut Glass mended with it has all the clear bell-toned ring the perfect piece had.

It's made of rubber and won't dry up—can be used years after its purchase.

Regular price, 25c—sale price, 15c.

BOGGS & BUHL,
Allegheny.

### Salem Wins Over Bernard.

COLUMBUS, O., June 9.—The Democratic state [illegible] committee met here this afternoon [illegible] was a spirited contest for the chairmanship, Congressman Gerber, who was champion [illegible] of P. Salen of Cleveland, being re[illegible] county, who [illegible] of Louis Bernard of Cincinnati by [illegible] 5 to 6. Salen won at nearly every point in the contest with Bernard.

Notice the odor of health with each cake of Lifebuoy Soap. Not ordinary soap, it purifies.
MADE IN TWO SIZES:
"LAUNDRY" AND "TOILET"

J. & I. R. KORNBLUM,
Opticians,
ARROTT BUILDING,
Second Floor, Cor. Wood St. and Fourth Ave.

# SUMMER RESORT HOTELS AND STEAMSHIP ANNOUNCEMENTS

ATLANTIC CITY.

Visitors to Atlantic City from Pittsburgh are invited to make free use of the facilities at The Gazette and Chronicle Telegraph bureau, on Young's ocean pier.

The facilities include stationery and a private postoffice. Letters addressed in care of The Pittsburgh Gazette Bureau, Atlantic City, will be promptly delivered to the addressee.

Booklets, descriptive of hotels advertised, may be had on application at the Gazette office.

The Gazette's advertising representative in Atlantic City is John C. Benson, Cen'l Mgr. of The Resort Advertising Co., Bartlett Building, North Carolina and Atlantic aves. All advertisements will be accepted at the same rates as at the home office of The Gazette.

**The Albemarle,**
Virginia Ave., near Beach. Elegant modern hotel, new throughout. 100 large front rooms and excellent table. Special reduced terms $8, $10 and $12.50 weekly; $2 daily. Elevator, steam heat, private baths, etc. 2,000 ft. porches. Souvenir Booklet. J. P. Cope.

**MARLBOROUGH HOUSE,**
**Stone, Iron and Slate Construction.**
Capacity 600.
Whole block on Central Beach front. Exclusive patronage. High grade music every night in the year. Running ice water and Bell telephones in the bed rooms. Sea and fresh water in all baths. Yachting, bathing, Golf, automobiling, driving, fishing; innumerable amusements.
JOSIAH WHITE & SONS,
Proprs. and Managers.

**GALEN HALL**
Atlantic City, N. J.
HOTEL AND SANITORIUM.
New buildings, with every comfort. Elevators, roof solarium and three sun parlors. A complete bath department, giving Electrical Nauheim, Roman and Hydriatic, using sea water, for ladies and gentlemen. Trained operators only.
F. L. YOUNG, General Manager.

If you want to take in
**ATLANTIC CITY'S JUBILEE**
and with it enjoy every possible comfort and convenience, stop at
**THE DUNLOP.**
Directly on the Boardwalk. Fireproof. European plan; Cafe noted for its excellence, attached. Sea-food a feature.
ROBERT T. DUNLOP.

**HOTEL MORTON**
VIRGINIA AVE., NEAR BEACH.
Open all the year. Special rates for Winter. Refurnished and decorated. Rooms en suite, with private baths. Sun parlor. Elevator from street level. Fine table. Write for booklet and terms.
MRS. N. R. HAINES,
Owner and Prop'r.

**THE SAVOY**
Directly on the beach. Unobstructed ocean view from every room. Hot and cold running water in all rooms. Rooms en suite with artesian and sea water baths. Elevator, steam heat. Moderate rates for spring. Capacity 400. Write for booklet. S. M. HANLEY.

**Grand Atlantic Hotel**
Virginia Ave. and Beach, Atlantic City, N. J.
New management, improved cuisine; capacity 600. Sea water baths. Orchestra. Cafe. $12, $15 and up weekly. Booklet.
A. C. MITCHELL & CO., Proprs.
D. P. RAHTER, Manager.

**Hotel Rudolf**
OPEN ALL YEAR. Atlantic City, N. J.
SPECIAL RATES TO JULY 9th.
Rooms with sea and fresh water baths. American and European plans. McKee's Boston Symphony Orchestra.
CHAS. R. MYERS, Owner and Proprietor.

**THE HOLMHURST.**
Pennsylvania ave., close to Beach. Central and select location. The extensive improvements, renovation and refurnishing makes this a new hotel and one of the best. Equipped with elevator, steam heat, sun parlor, private baths, running water in rooms, etc. Special Spring rates. Booklet.
HENRY DARNELL.

**NEW BRICK BOSCOBEL.**
Every known hotel appointment with exceptional luxury. Cuisine and service unexcelled. Special rates until the first of August. Rooms single and en suite, with large luxurious baths. Write for illustrated literature. Elevator to street level.
A. E. MARION, Owner and Manager.

**HOTEL IROQUOIS**
SOUTH CAROLINA AVE. AND BEACH.
has reduced its rates for June to $10, $12, $15, $17.50 weekly. Saturday to Monday, $4; capacity, 400; large, cool, elegantly furnished rooms; private baths. 'Phones in rooms; elevator to street; elegant porches with ocean view; excellence in table and service. Booklet mailed.
W. F. SHAW.

The Original Pan-American Production of the
**JOHNSTOWN FLOOD**
is on
**THE BOARDWALK**
Opposite Steel Pier. The finest electric scenic production in the world.

**HOTEL SHOREHAM,**
Ocean end Virginia ave. Special rates for May, June: $10, $12, $15, $17.50. Open on all sides; excellent view from each room; every modern convenience; elevator to street; steam heat; private baths; 'phones in rooms; table and service the best; capacity 300; booklets.
W. B. COTTEN.

**HOTEL DE VILLE**—Kentucky Ave. and Beach. Capacity 350. A most attractive and thoroughly modern hotel at moderate rates. Elevator, private baths; music room, etc. Appointments and table high-class. Booklet. New ownership.
JOHN P. GIBERSON,
Formerly of the New Clarion.

**HOTEL NEW ENGLAND.**
Ocean end South Carolina ave. Very convenient to Boardwalk, Piers and all Amusements. Rooms en suite with private baths, steam heat, sun parlor, elevator from street level. Special rates for the Spring season. Booklet on application. Bryan & Williams.

ATLANTIC CITY.

**THE CHETWOODE.**
Open all year, with every comfort for guests at reasonable winter rates. Heated sun parlor, private baths, spacious exchange and parlors. Near Beach and Piers. Write for Booklet.
EMILY M. DEMPSEY, Owner and Manager.

**HOTEL ARLINGTON.**
Michigan ave and Beach. Offering Special Rates $10 up weekly. Excellent and modern. Steam heat, elevator, sun parlor, private baths, etc. Superior table. Booklet mailed.
L. A. KUNZ.

**HOTEL RALEIGH**
Ocean and of St. Charles Place. Finest location. Open all year. Capacity 400. Elevator, private baths, sun parlors, etc. Special spring rates. Booklet mailed. C. C. SHINN.

**GRAND CENTRAL HOTEL**—Tennessee ave. Central to all attractions, every comfort for guests. American, European plan, weekly rates $8, $10, $12; transient $1.50-$2. Special rates to families and commercial trade. Music. New management. GRAHAM & CO.

**THE RUNNYMEDE.**
Park Place, close to Beach, facing City Park. Select location. New and strictly modern. Elevator, steam heat, sun parlor, rooms en suite with bath. Cuisine of the highest standard. Booklet mailed. I. M'ILWAIN.

**HOTEL ISLESWORTH.**
Attractive in size, location, service and equipment. Hot and cold sea water in all baths. Special rates for June. New Dutch Cafe. Hassler's Orchestra.
OSBORNE & PAINTER.

**Hotel Ponce De Leon**
Virginia ave., second house from Beach. Capacity 350. Cuisine unexcelled.
S. E. SWEENEY, Owner and Prop'r.

**THE FRONTENAC.**
Ocean end Kentucky ave., 100 yards from beach. Special terms, $8 up weekly; $1.50 up daily, for large ocean rooms and superior table. Elevator, baths, 'phones, etc. Booklet. Saturday to Monday, $3. MRS. H. Y. MOYER.

**SEASIDE HOUSE.**
Ocean front. Every comfort, including sea water baths, elevator, sun parlors, golf, etc. F. P. Cook & Son, formerly of Hotel Senate.

**THE NEW BELMONT**—FIREPROOF. Ocean end of Virginia ave. Capacity 300. Special for May and June—$8 to $15 weekly. Elevator, private baths, etc., and an excellent table.
W. J. WARRINGTON, Prop'r.

**HOTEL GLENDALE.**
St. James Place and Beach. Rooms en suite with bath. Steam heat. Elevator from street level; $10 per week and upward. Open all year. Write for booklet. F. F. BURCH.

**HOTEL IMPERIAL**
Ocean End Maryland Ave. Admirably situated. Moderate tariff. Capacity 300.
Atlantic City, N. J.
W. CHANDLER STEWART.

**HOTEL WARREN.**
Managed by CLIFFORD C. HERR of Pittsburgh. European plan. Cafe and bar. Open all year. Atlantic and New Jersey aves.; two blocks to Boardwalk.

Absolute Cleanliness, Good Table, Low Rates.

**HOTEL OSBORNE.**
Arkansas and Pacific aves. 49th season, same management. Elevator, $1.50 and up per day. $8 and up per week. R. J. Osborne.

**BERKSHIRE INN**—Ocean End Virginia Ave. May and June—$2 to $3 daily; $8, $10, $12.50 weekly for large, sunny rooms. Capacity 300. Elevator, private baths; good service. Booklet.
J. E. & J. O. DICKINSON.

**THE ELWOOD.**
Sea end St. James Place. Open all year. Fireproof. Rooms en suite with bath; steam heat; elevator from street level. $10 weekly and up.
ROBERT S. SMITH.

**HOTEL RICHMOND**—Ocean Front, Kentucky Ave. Capacity 250. Every appointment, including elevator, steam heat, baths, sun parlor, etc. Special rates for Spring season. J. D. PEASE. C. H. PEASE, Manager.

**THE WESTMINSTER.**
Kentucky ave., near beach; steam heat; sun parlor; baths; elevator from street and all conveniences. Rates $8 to $12.50. Chas. Buhre.

**HOTEL MORRIS.**
St. James Place.
J. Barrie Smith, Propr. Two minutes' walk from Young's Pier and the Beach.

**HOTEL SEABRIGHT**—Rhode Island ave., second house from Beach. Most desirable location; excellent cuisine. Open surroundings. Special June rates. O. C. MILLER.

**HOTEL ABBEY**—Pacific and Mt. Vernon aves., near Beach. Steam heat. Electric lights, elevator, suites with baths. American and European plan. Cafe attached. HARRY J. GORMLEY, Mgr.

**HOTEL DENNIS**
Directly Facing the Ocean.
WALTER J. BUZBY.

**THE PENNHURST.**
Michigan ave. and Beach. Elegantly equipped; finest location. Elevator, steam heat, private baths, etc. Spring rates. W. R. HOOD.

**CHESTER INN.**
New York ave., near Beach. Open all year. Steam heat, sun parlor, elevator. Modern in detail with moderate rates. Booklet. D. Knauer.

**INLET ROAD HOUSE**—Directly on the Boardwalk at the Inlet. Modern with all improvements. Reasonable rates. Mrs. Mary E. McQuaide, formerly of Pittsburgh.

**BRADY HOUSE**—15-17 So. Arkansas ave, near Beach. Open surroundings. Ocean view. Elegantly furnished; good table. $8 and $10 weekly. Booklet. Jas. Brady.

**THE BRUNSWICK**—St. James Place and Beach. Most Central Location. All Conveniences. Steam Heat; Good Table. Special $8 Up Weekly. Booklet. Chas. H. Sasse & Son.

**HOTEL KENTUCKY**—Kentucky Ave., Near Beach; Ideal location; table unexcelled; highest satisfaction guaranteed. Special rates, $8 to $12 weekly. F. A. CHAPMAN & CO.

ATLANTIC CITY.

**HOTEL MAJESTIC**—Virginia Ave. and Beach. Open all year. Steam heat, elevator, sun parlor. Superior table, $10 weekly and up. Booklet. Samuel Ellis.

**THE WILTSHIRE**
Virginia Ave. and Beach.
Open all the year. Capacity 350. Delft Cafe. Long distance 'phones in all rooms.
S. S. PHOEBUS, Propr.

**OCEAN SPRAY** 2216 PACIFIC AVE.
110 S. MISSISSIPPI AVE.
One minute from beach. Good table. Excellent accommodations. $1.00 a day.
MRS. GRAHAM.

**HOTEL AUSTIN**—Pacific and New York Aves. Near Beach. New and elegant. Capacity 300. Complete with steam heat, baths, etc. Special—$8 to $15 weekly. E. L. Austin.

**HOTEL GLENSIDE**—Connecticut and Oriental Aves. Close to Beach. Ocean view. Capacity 250. Modern and attractive. Baths, etc. Special for June, $10 up weekly. HENRY N. OAKMAN.

**MILLER COTTAGE**—9 to 15 No. Georgia ave. Excellent table. Electric lights; $1 daily; $6 weekly until July 1.

**LA FONTAINE**—Kentucky Ave., near Beach; refined, homelike. Steam heat, sun parlor. Special Spring rates, $8 to $12 weekly. R. B. PARKER.

**BREVOORT HOTEL**—So. Carolina ave. Centrally located. Modern conveniences; terms reasonable.
MARGARET WALSH, Prop.

**HOTEL MERVINE**—New York Ave. and the Beach. New; brick; rooms en suite with baths, $1.50 to $2.50—$9 to $14 weekly. MRS. EELS.

**HOTEL ROANOKE**—South New York Ave. Open all year. First-class accommodations. Steam heat. Excellent table. Buffet. N. A. DIELING.

**ACME**—Kentucky Ave. and Beach. Thoroughly modern. Special Spring rates. MRS. G. W. STODDARD.

**BEAUMONT**—Tennessee Ave. near Beach. Steam heat. Open all year. $1.50 up daily. Special weekly. J. B. CORE.

**COLWYN**—21 So. Michigan Ave. Open all year. Steam heat, home comforts. $1.00 per day. E. C. WARBURTON.

**BRYN MAWR**—35 Heck ave., near ocean and Auditorium. Large piazza; exc. cuisine; 5th season. M. A. Dawson.

ASBURY PARK, N. J.

**Hotel Brunswick,**
**Asbury Park, N. J.**
Noted for its high standard of excellence. Will open for the Summer, Saturday, May 28. Booklet and terms upon application to
MORGAN & PARSONS.

**"THE HICKS"** 3rd Season—Asbury Park, N. J. Center of attractions; Adjoining Beach. Largest guest rooms of any hotel on Jersey Coast. Capacity 200. Booklet. Also "HOTEL HICKS," Williamsport, Pa.
HICKS & CO., Props.

A MODERN HOTEL BY THE SEA,
**HOTEL COLUMBIA,**
NORTH ASBURY PARK, N. J.
MAINTAINING A REFINED PATRONAGE.
Capacity 400. Booklets. W. Harvey Jones.

**Hotel St. James**—Cookman Ave., near Ocean. Convenient to all amusements. Magnificent ocean view. Rooms en suite and bath. Booklet. F. W. Bock.

**ELBERON**—Opposite Congress Hall. Enlarged and improved. Private baths. J. R. Wilson & Son.

OCEAN GROVE, N. J.

**UNITED STATES HOTEL** Cor. Main & Beach Ave.
One block from Ocean, modernized. Electric light—cuisine excellent. Booklet.
E. V. & A. L. WALDORF.

**THE MAJESTIC**—Ocean Grove, N. J. On Beach front and Ocean Pathway; modern equipment; elevator; telephone. Booklet.
CLEMENT & CLEMENT.

PITTSBURGH HOUSE—28 to 34 Bath ave. Delightfully located and convenient to all points of interest. Mrs. Lucy DeArmit Williams, Propr.

**OCEAN WAVE**—11 and 13 Embury